

SURVEY REFERENCES:
 Def. Co. Survey #11-34-07

SURVEY BEARINGS BASED ON OHIO NORTH ZONE
 STATE PLANE COORDINATES OBTAINED FROM THE
 OHIO DOT VRS NETWORK.

A TITLE SEARCH IS RECOMMENDED TO DETERMINE
 EASEMENTS, RESTRICTIONS AND/OR OTHER ENCUMBRANCES
 AFFECTING THE PROPERTY SHOWN HEREON

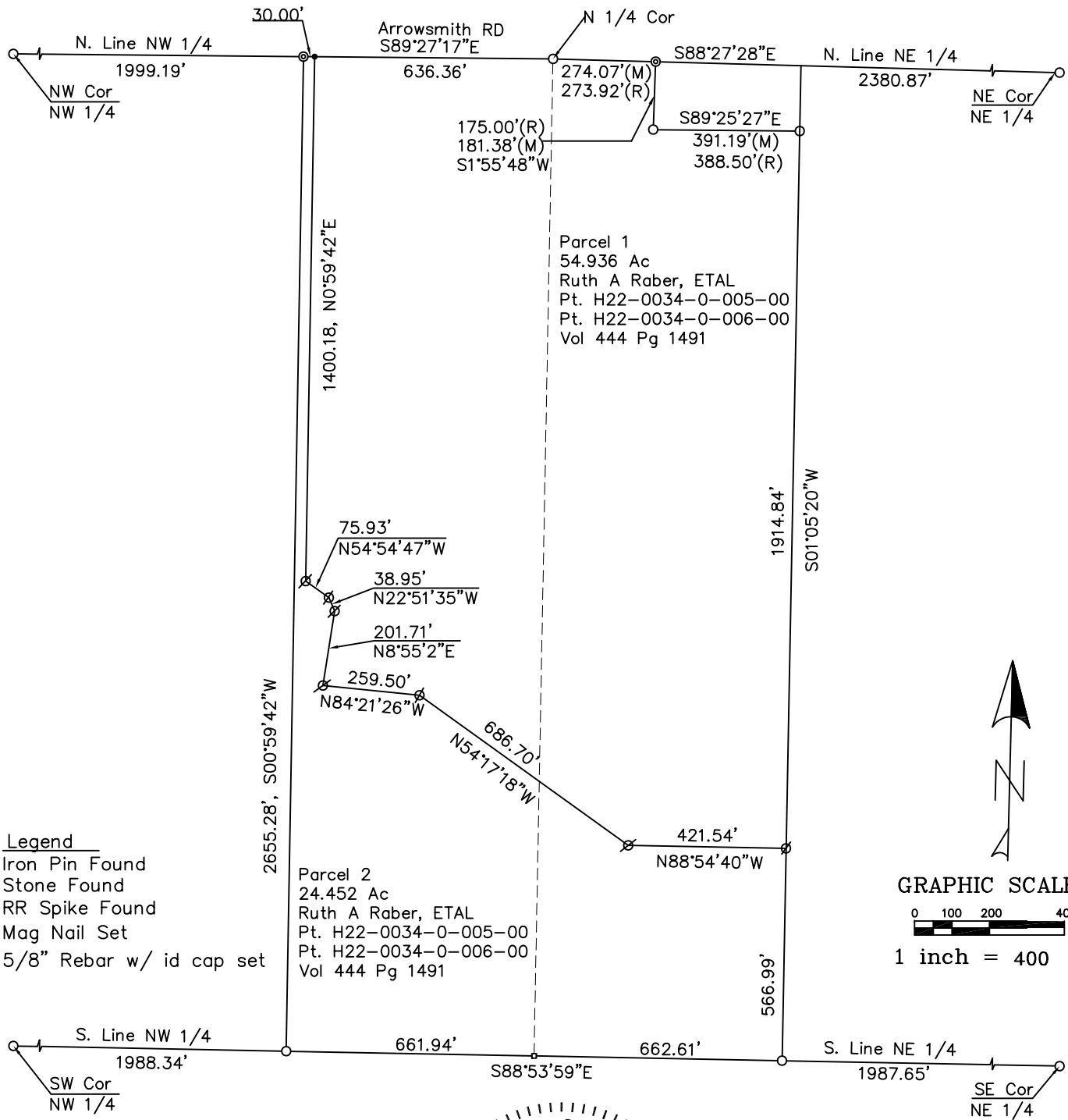

Legend

- Iron Pin Found
- Stone Found
- ⊙ RR Spike Found
- Mag Nail Set
- ∅ 5/8" Rebar w/ id cap set

Parcel 2
 24.452 Ac
 Ruth A Raber, ETAL
 Pt. H22-0034-0-005-00
 Pt. H22-0034-0-006-00
 Vol 444 Pg 1491

Parcel 1
 54.936 Ac
 Ruth A Raber, ETAL
 Pt. H22-0034-0-005-00
 Pt. H22-0034-0-006-00
 Vol 444 Pg 1491



GRAPHIC SCALE



1 inch = 400 ft.



I certify this plat of survey performed
 on April 15, 2025 to be true and correct
 to the best of my knowledge and belief.

Travis McGarvey 4/25/2025

Travis McGarvey
 Ohio Registered Surveyor #8257

SURVEY PLAT FOR:
 John Raber

Pt W 1/2 of NE 1/4 & E 1/2 of NW 1/4
 Section 34, T-5-N, R-1-E
 Milford Township, Defiance Co. Ohio

McGarvey Surveying & Engineering, LLC
 14270 Road 123, Paulding, OH 45879
 419-769-0444