

Plat of Survey

Being a part of the Southeast quarter (1/4) of the Southeast quarter (1/4) of Section 35, Township 5 North, Range 1 East, Milford Township, Defiance County, Ohio.

For... Allen Banks, Jr.

OR 399 Pg. 897

Ref. Survey 11-35-13

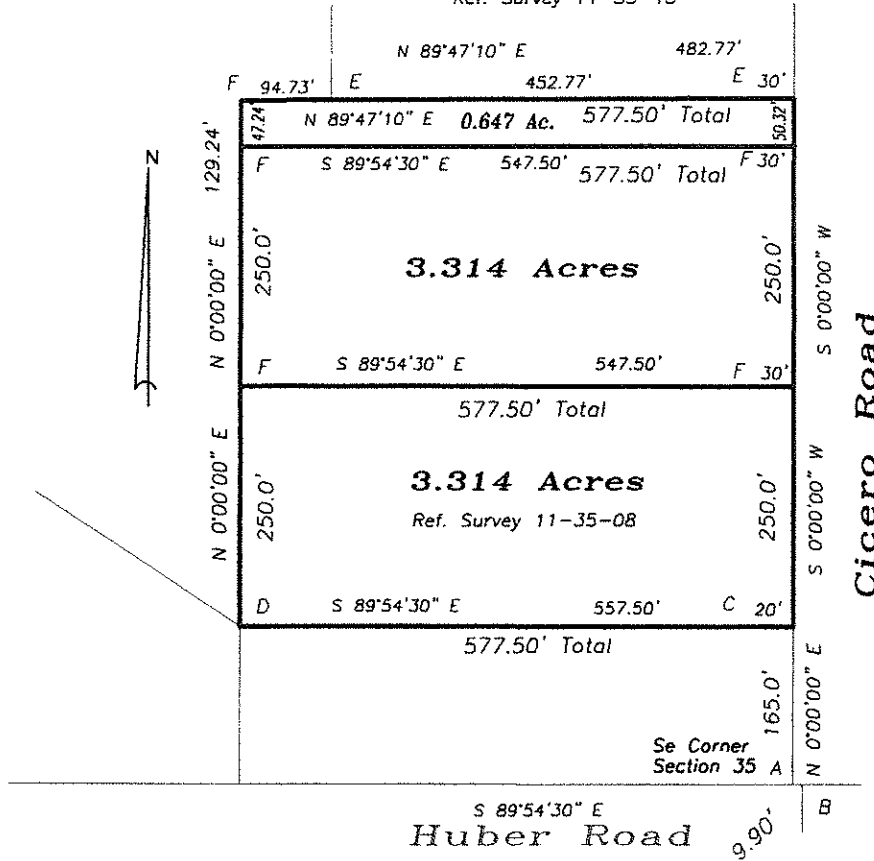

Legend

- A- County monument found.
- B- Iron pin found.
- C- Iron pin found.
- D- 6"x 7" iron post found at corner.
- E- Capped iron pin found.
- F- 5/8" capped iron pin set.

0' 200'

I hereby certify that I did perform this survey and that it is correct to the best of my knowledge and belief.

Thomas J. Henry
 Registered Surveyor No. 6787

