

Plat of Survey

Being a part of the East half (1/2) of the Northwest quarter (1/4) of Section 35, Township 5 North, Range 1 East, Milford Township, Defiance County, Ohio.

For: Edwin L. Miller, Trustee

Deed Ref: OR 404, Pg. 2353

Buyer: John & Amanda Coblentz

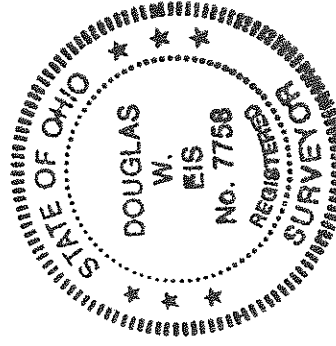
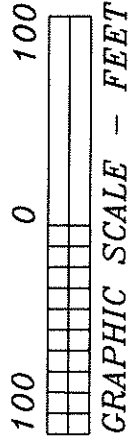
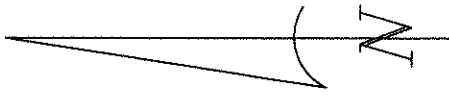
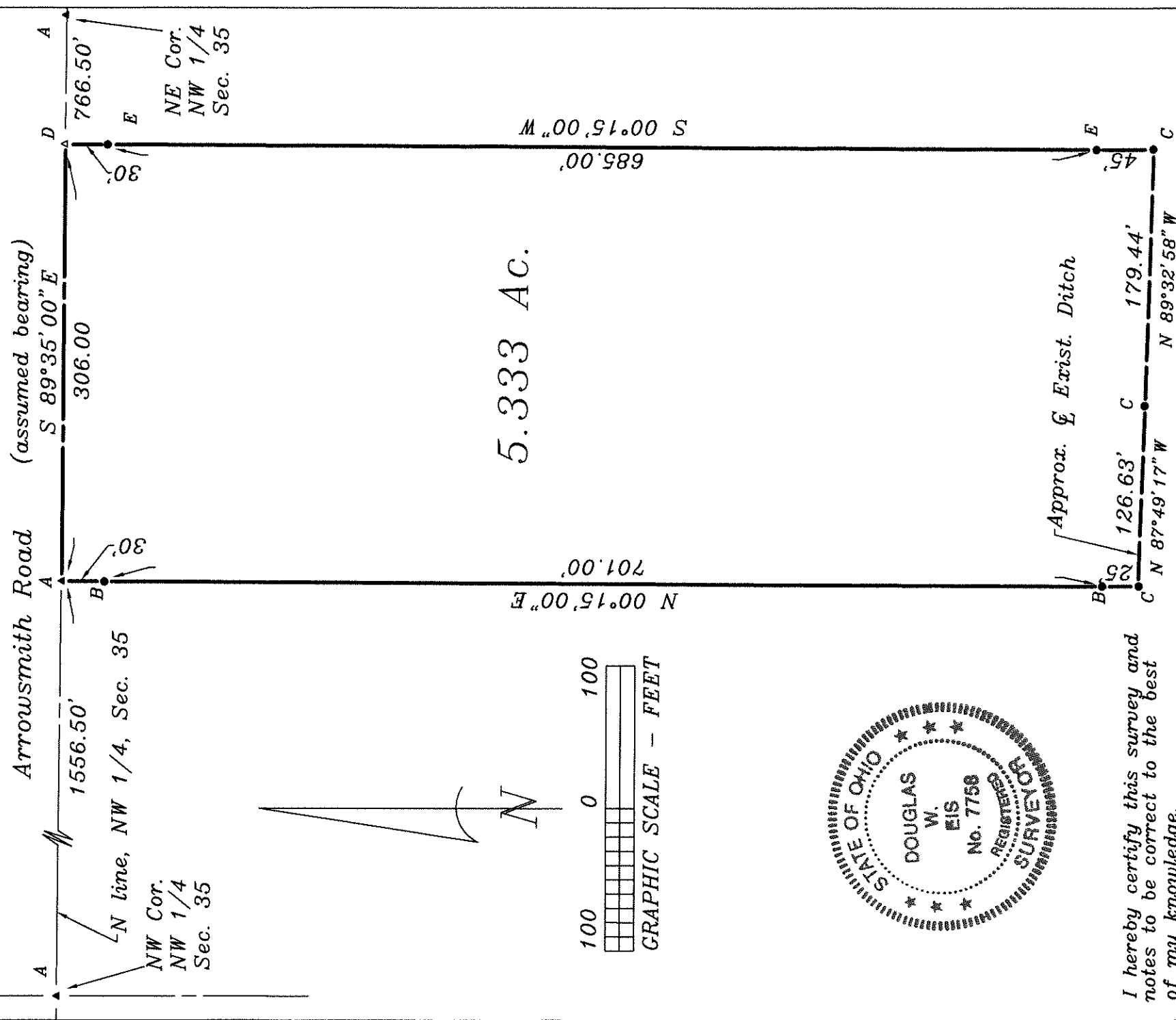

I hereby certify this survey and notes to be correct to the best of my knowledge.

Douglas W. Eis

Douglas W. Eis
 Registered Surveyor No. 7758
 D.W. Eis Surveying
 16-883 St. Rt. 281
 Holgate, Ohio 43527
 (419) 762-5468
 June 19, 2018
 Survey No. B2714-D-Mil-6-20-18

Legend

- A = Railroad spike found
- B = Iron pin found
- C = Point Established
- D = Mag nail set
- E = Iron pin & cap set