

# Plat of Survey

Being a part of the Southwest quarter (1/4) of Section 36  
 Township 5 North, Range 1 East, Milford Township,  
 Defiance County, Ohio.

For: Douglas A. & Cynthia R. Nicola

Deed Ref: Vol. 278. Pg. 478

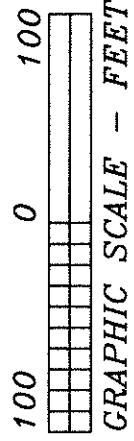
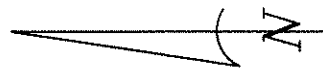
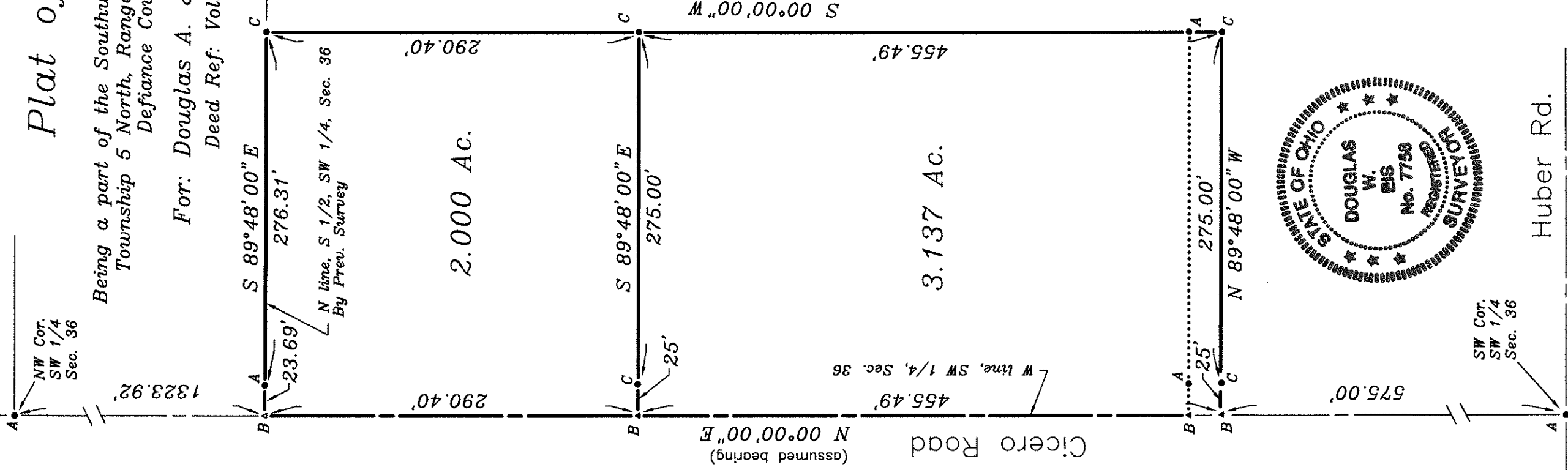

Survey Reference:  
 11-36-2

**Legend**

- A = Iron pin found
- B = Mag nail set
- C = Iron pin & cap set

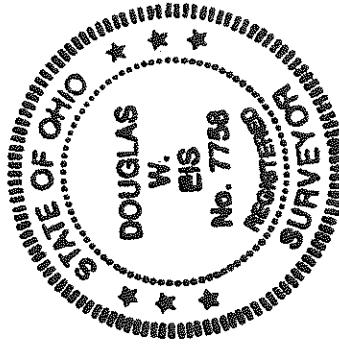

I hereby certify this survey and notes to be correct to the best of my knowledge.

*D. W. Eis*

Douglas W. Eis  
 Registered Surveyor No. 7758  
 D. W. Eis Surveying  
 16-883 St. Rt. 281  
 Holgate, Ohio 43527  
 (419) 762-5468  
 March 26, 2019  
 Survey No. B2798-D-Mil-3-31-19

SW Cor.  
 SW 1/4  
 Sec. 36

Huber Rd.