

PLAT OF SURVEY

BEING, A PART OF OUTLOT 29, OUTLOT 32 AND OUTLOT 51 TO THE VILLAGE OF NEY, NORTHEAST QUARTER, SECTION 21, WASHINGTON TOWNSHIP, TOWN 5 NORTH, RANGE 3 EAST, DEFIANCE COUNTY, OHIO.

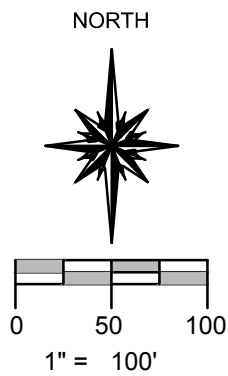

Dennis Bell

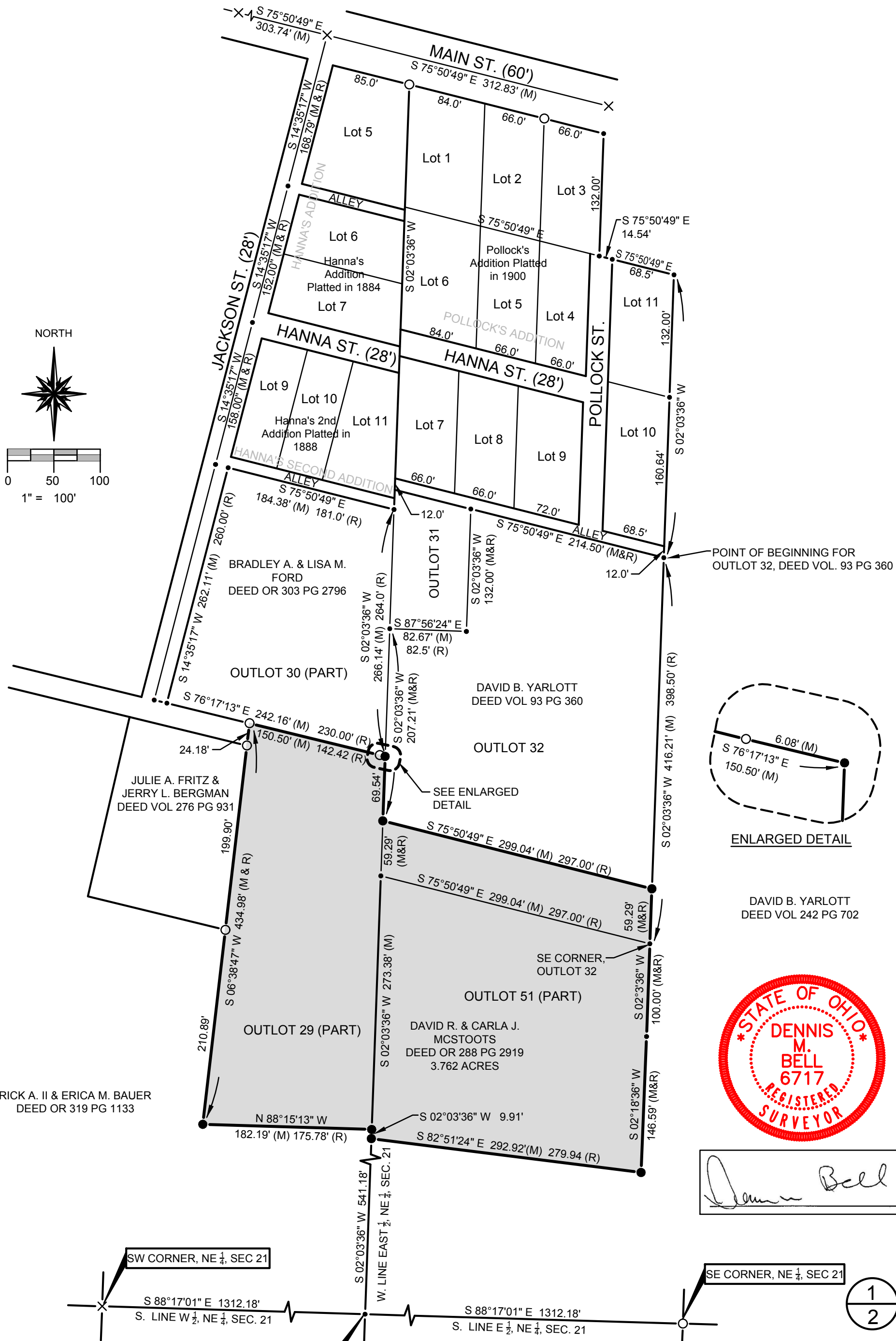
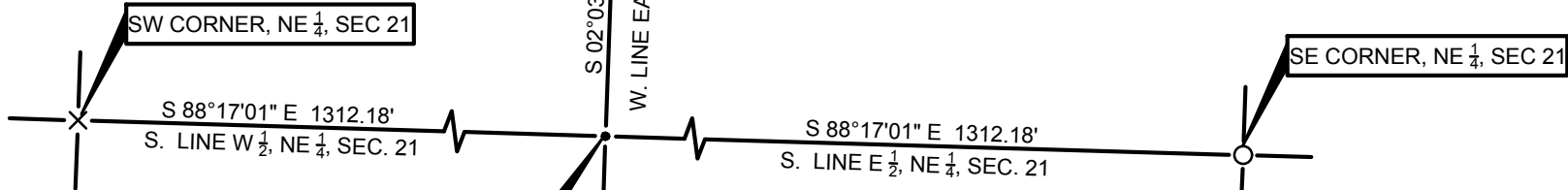

1
2

SW CORNER, E 1/2, NE 1/4, SEC 21

JOB NO : 10-006	DATE : 06-07-2010
5691 State Route 15 P.O. Box 565 Bryan, Ohio 43506 419-636-2585 fax 419-636-8434	

N-01-034