

Plat of Survey

Being known as a Part of Lot No. "E" of Batt's Addition to the Village of Ney, located in the Southeast quarter (1/4) of Section 16, Washington Township, Defiance County, Ohio.

For... Mark A. & Ruth Carder
OR 429 Pg. 844

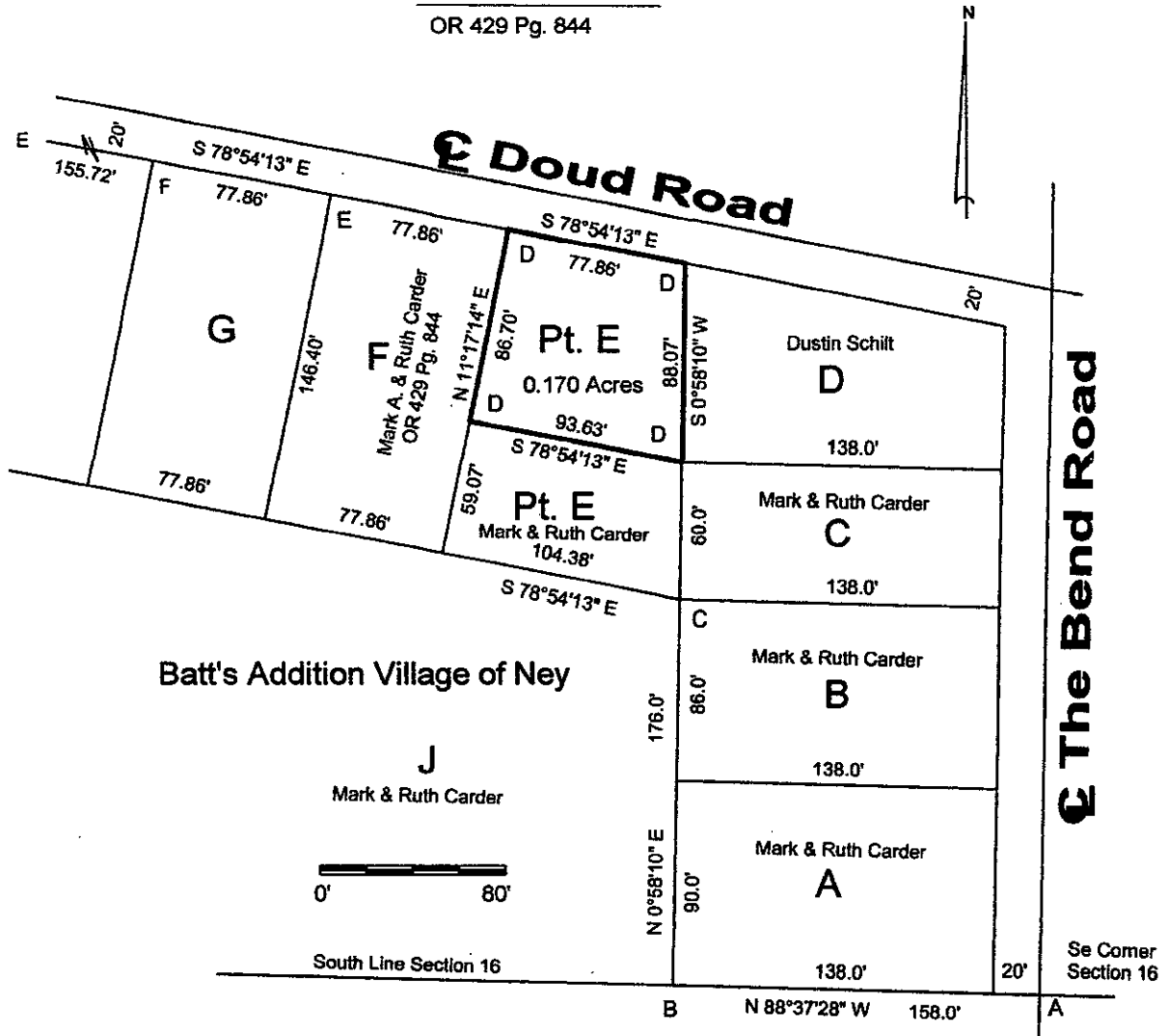

I hereby declare that I did perform this survey and that it is correct to the best of my knowledge and belief.

Thomas J. Henry
Registered Surveyor No. 6787



- A- Monument box found.
- B- Iron pipe found 1'± deep.
- C- Iron pipe found.
- D- 5/8" capped iron pin set.
- E- Iron pipe found 1.5' ± deep.
- F- Iron pipe found .5' deep.

N-02-002