

Plat of Survey

Being a part of the Northeast fractional quarter (1/4) and a part of the Southeast quarter (1/4) of Section 1, Township 4 North, Range 4 East, Noble Township, Defiance County, Ohio.

For... Mary M. Kohout

OR 314 Pg. 1645

S 1/4 Cor.
Sec. 36
Tiffin Twp.

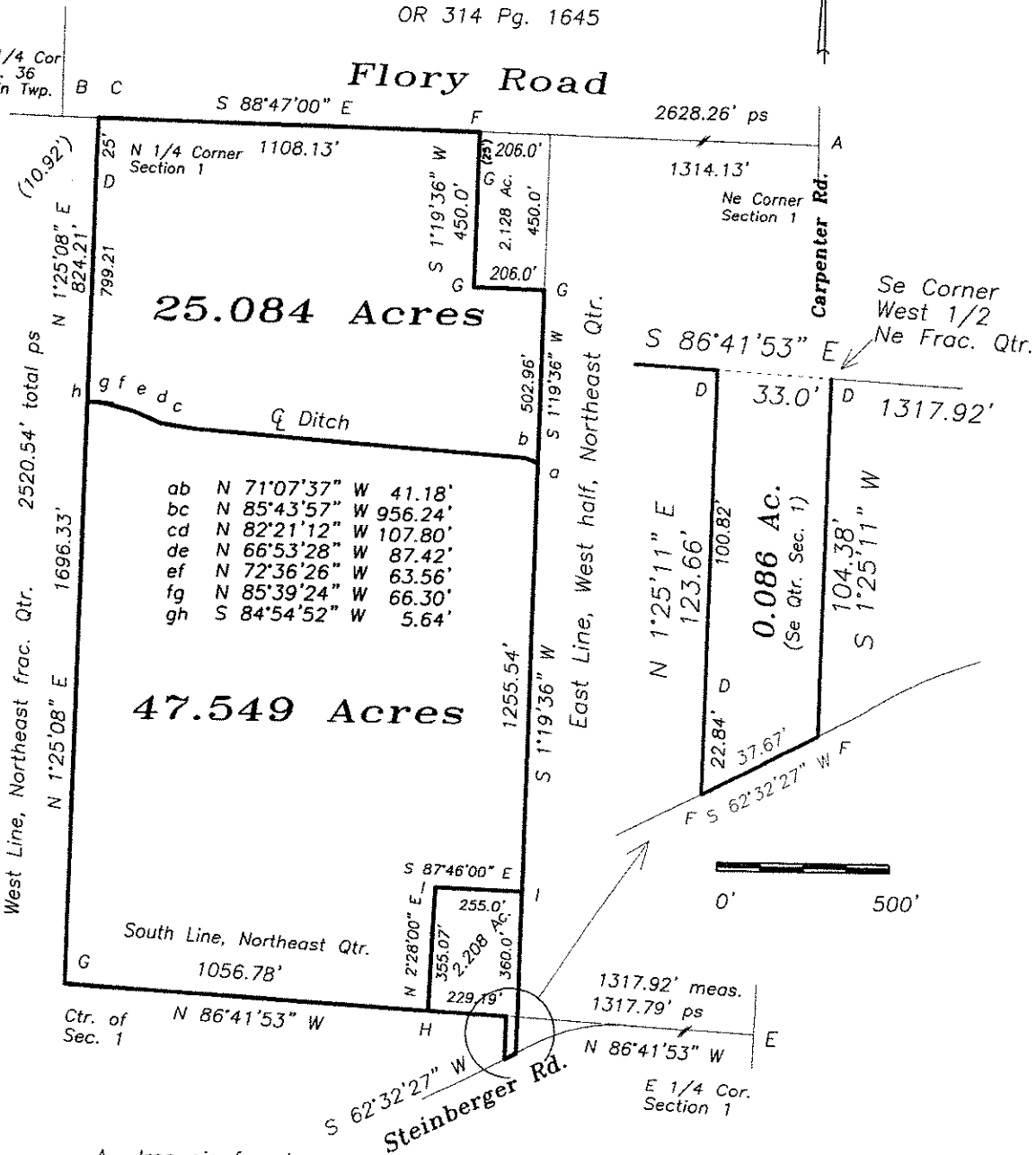

- A- Iron pin found.
- B- Iron pin found.
- C- Mag nail set.
- D- Bent iron pin found.
- E- Iron pin found.
- F- Point established.
- G- Capped iron pin found.
- H- Double hickory trees at corner.
- I- 5/8" capped iron pin set.

I hereby certify that I did perform this survey and that it is correct to the best of my knowledge and belief.

Thomas J. Henry
Registered Surveyor No. 6787



06-01-19