

Plat of Survey

Being a part of the Northeast quarter (1/4) of the Northwest quarter (1/4) of Section 2, Township 4 North, Range 4 East, Noble Township, Defiance County, Ohio.

For... Bradley W. Serres

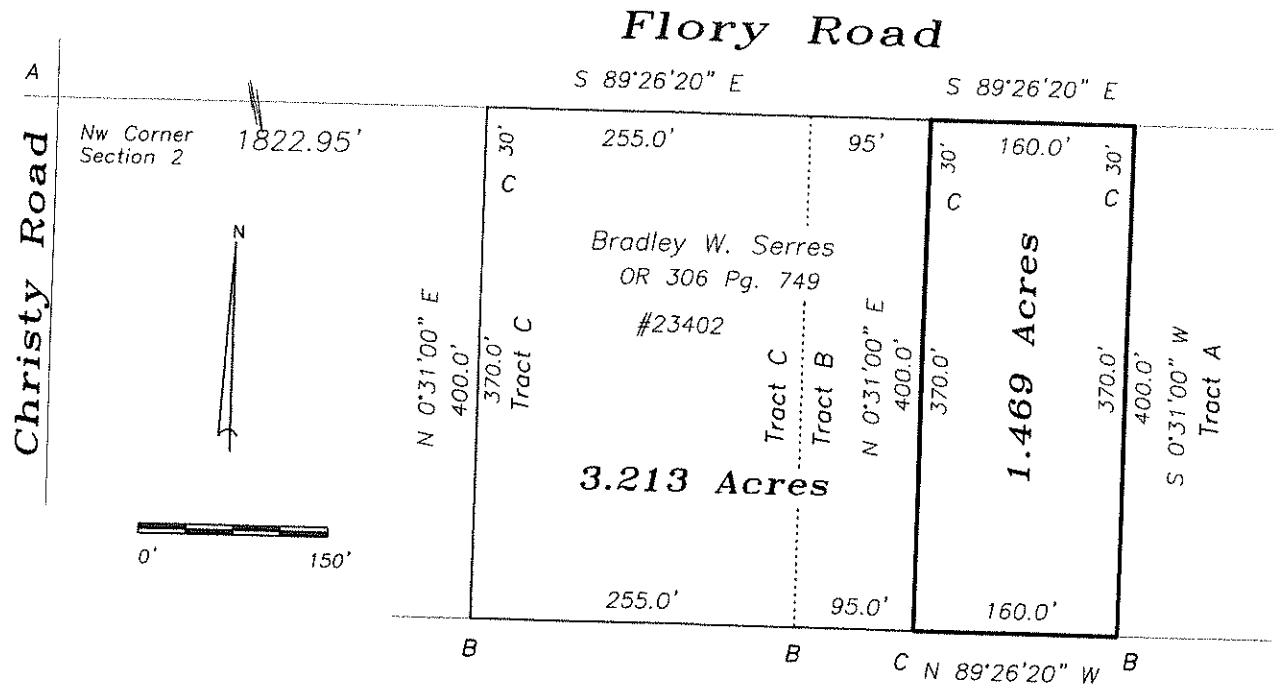

I hereby certify that I did perform this survey and that it is correct to the best of my knowledge and belief.

Thomas J. Henry
 Registered Surveyor No. 6787

- A- Railroad spike found.
- B- Iron pin found
- C- 5/8" capped iron pin set.



06-02-28