

Plat of Survey

Being a part of the Northwest quarter (1/4) of Section 2, Township 4 North, Range 4 East, Noble Township, Defiance County, Ohio.

For... Todd & Judy Clemens
Leasee... Link Investments, LTD

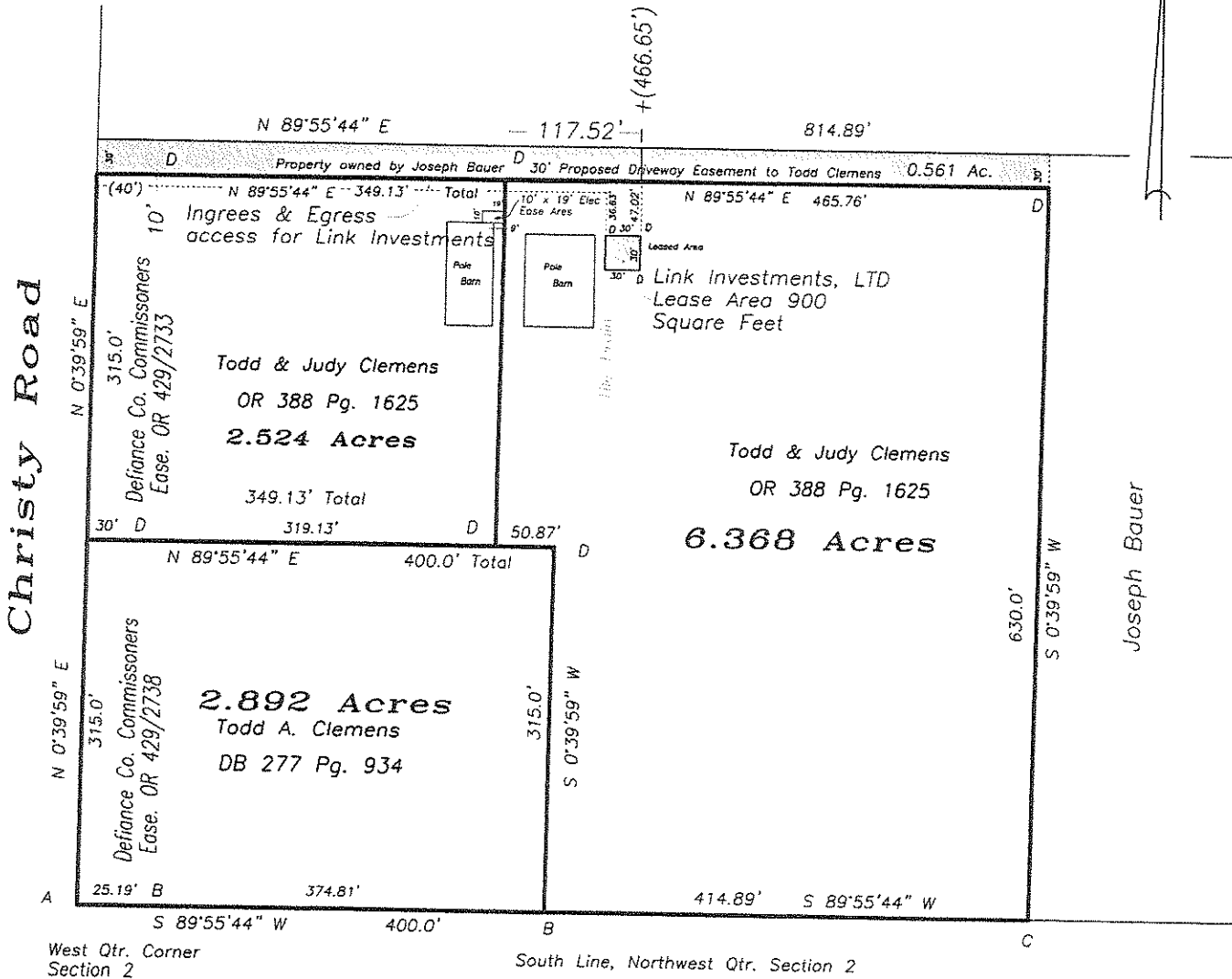

I hereby declare that I did perform this survey and that it is correct to the best of my knowledge and belief.

- A- Defiance County monument found.
- B- Iron pin found.
- C- Capped iron pin found.
- D- 5/8" capped iron pin set.

Thomas J. Henry
Registered Surveyor No. 6787

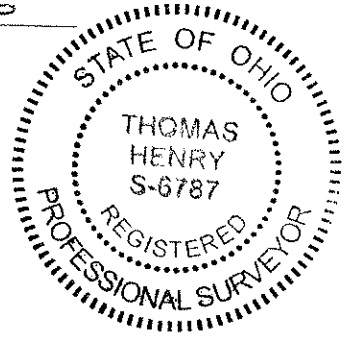

06-02-29