

# Plat of Survey

Being a part of the Northeast quarter (1/4) of the Southeast quarter (1/4) of Section 2, Township 4 North, Range 4 East, Noble Township, Defiance County, Ohio.

For... Sukup Manufacturing Co.

OR 379 Pg. 332

Nw Corner Ne 1/4 Se 1/4 Sec. 2      North line, Southeast Qtr.      N 88°53'53" E      East Qtr. Cor. Section 2

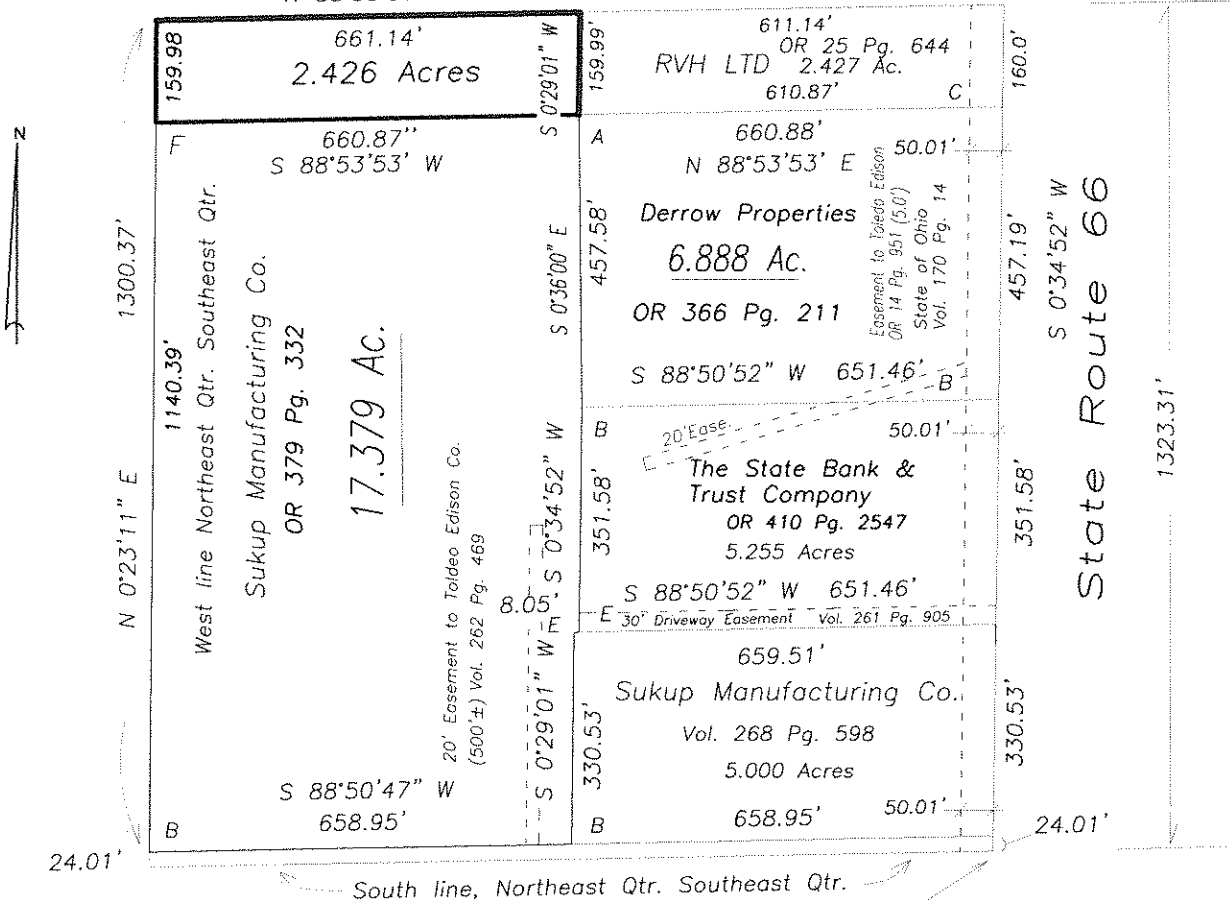

### Legend

- A- Iron pin found.
- B- Capped iron pin found.
- C- 5/8" capped iron pin set.
- D- State Highway monument found.
- E- Point re-established.
- F- 5/8" capped iron pin set.

Se Corner  
Ne 1/4 Se 1/4  
Section 2

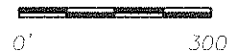

I hereby certify that I did perform this survey and that it is correct to the best of my knowledge and belief.

Thomas J. Henry  
12-16-20  
Registered Surveyor No. 6787

