

# Plat of Survey

Being a part of the North half (1/2) of the Southwest quarter (1/4) of Section 3, Township 4 North, Range 4 East, Noble Township, Defiance County, Ohio.

For... Steven R. Grube & Kelly L. Grube

OR 403 Pg. 2778

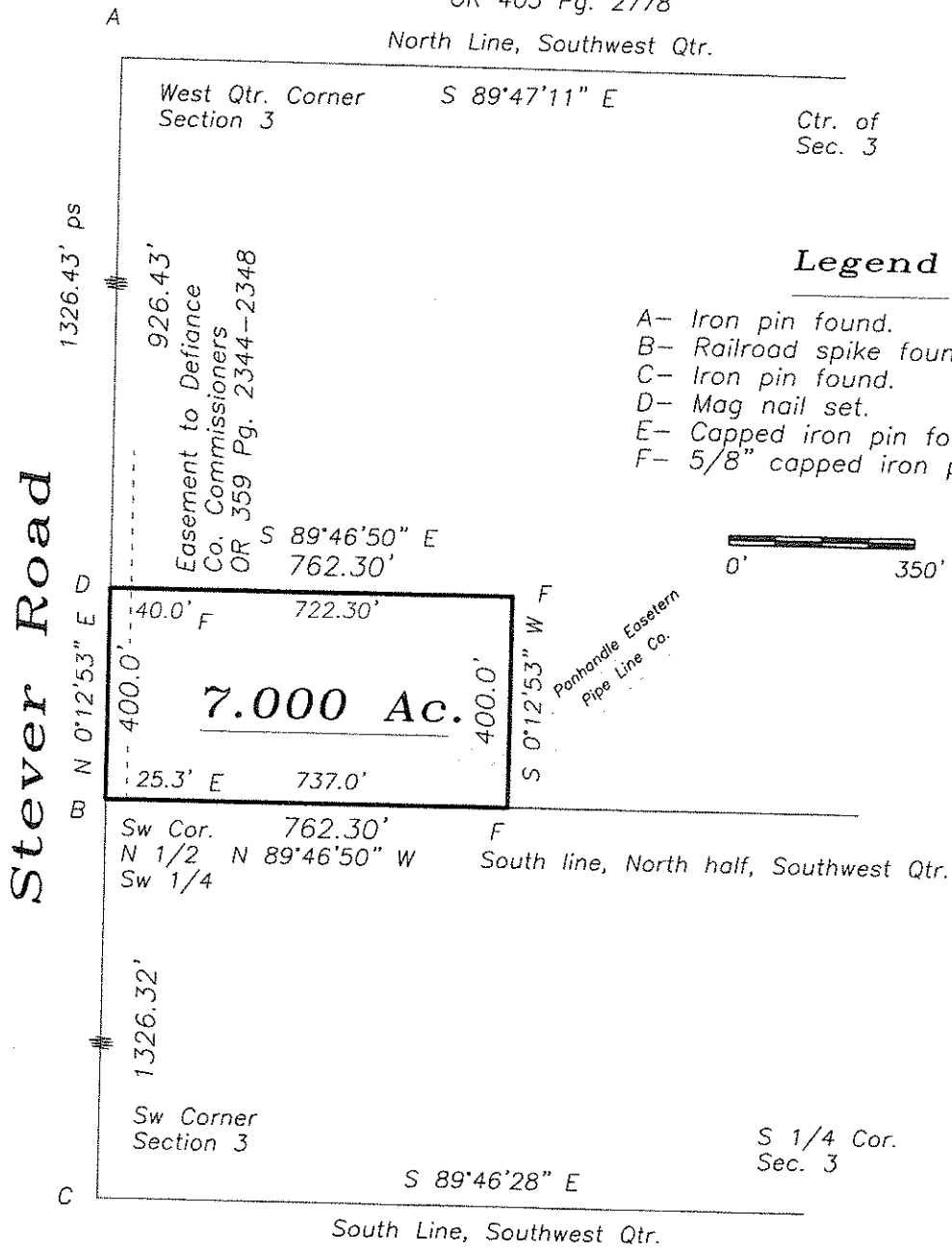

Stever Road

I hereby certify that I did perform this survey and that it is correct to the best of my knowledge and belief.

Thomas J. Henry  
 Registered Surveyor No. 6787

