

PLAT OF SURVEY

BEING LOCATED IN THE SOUTHEAST QUARTER OF SECTION 3, TOWN 4 NORTH, RANGE 4 EAST, NOBLE TOWNSHIP, DEFAINCE COUNTY, OHIO.

FOR CHRISTI WATER

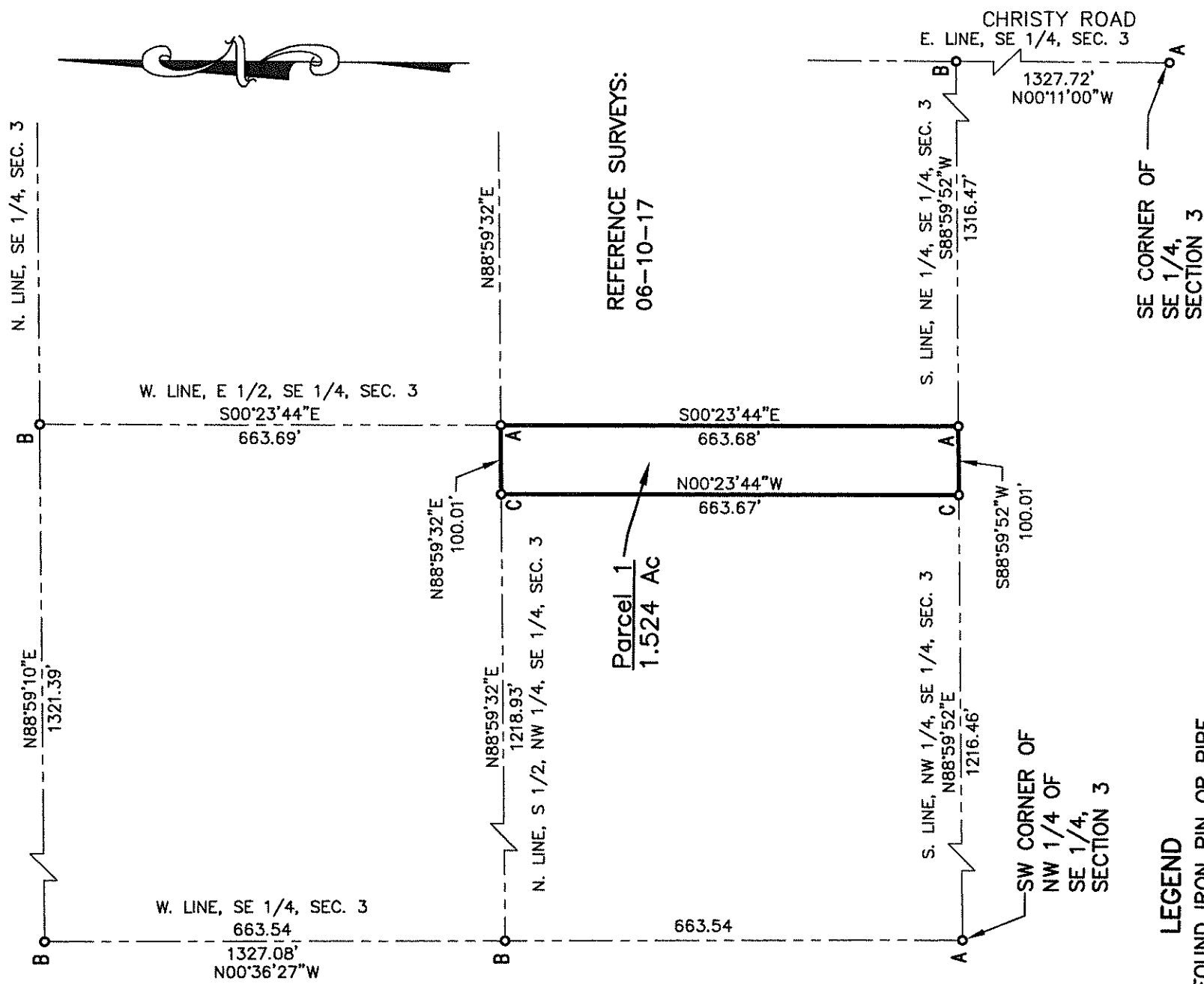

REFERENCE SURVEYS:
06-10-17

Parcel 1
1.524 AC

LEGEND

- A o = FOUND IRON PIN OR PIPE
- B o = POINT ESTABLISHED
- C o = SET CAPPED IRON REBAR

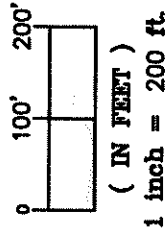

DATE: 09-13-18

I DO HEREBY CERTIFY THAT I HAVE SURVEYED SAID PARCEL OF LAND AND THAT SAID PLAT OF SURVEY IS CORRECT TO THE BEST OF MY KNOWLEDGE AND BELIEF. DIMENSIONS ARE SHOWN IN FEET AND DECIMAL PARTS THEREOF.

Anthony H. Hoeffel
ANTHONY H. HOEFFEL
REGISTERED
SURVEYOR #6149

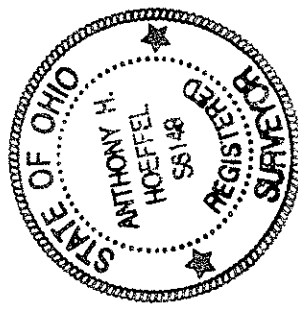

06-03-42