

Plat of Survey

Being a part of the Southeast quarter (1/2) of Section 3, Township 4 North, Range 4 East,
Noble Township, Defiance County, Ohio.

For... Christi Water Systems, Inc.

OR 261 Pg. 2816

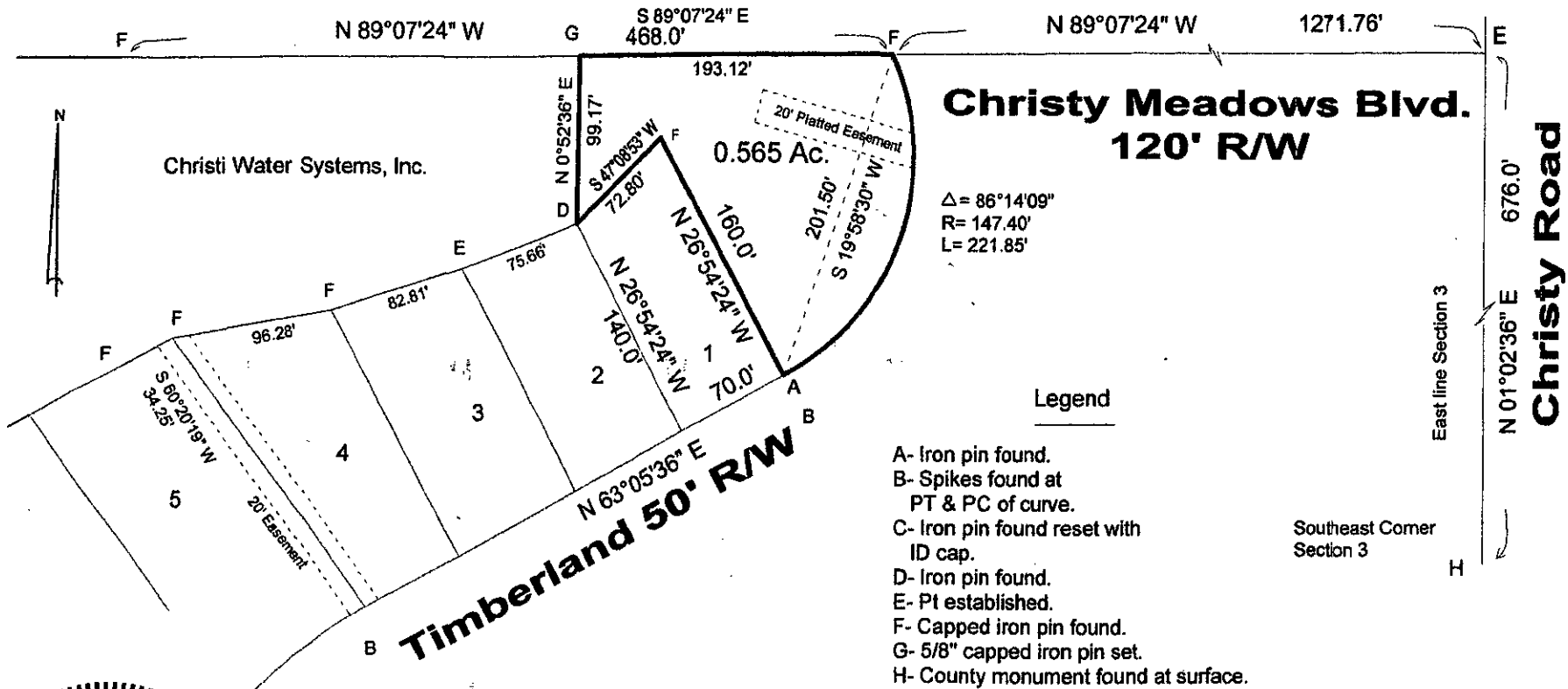

I hereby certify that I did perform this survey
and that it is correct to the best of my knowledge
and belief.

Thomas J. Henry
Thomas J. Henry
Registered Surveyor No. 6787

