

PLAT OF SURVEY

A PARCEL OF LAND SITUATED IN THE SOUTHEAST QUARTER OF SECTION 4, TOWN 4 NORTH, RANGE 4 EAST, NOBLE TOWNSHIP, DEFIANCE COUNTY, OHIO. LOCATED WITHIN THE NORTH AND EAST OF THE FIRST PRINCIPAL MERIDIAN OF THE ORIGINAL LAND SUBDIVISIONS OF OHIO.

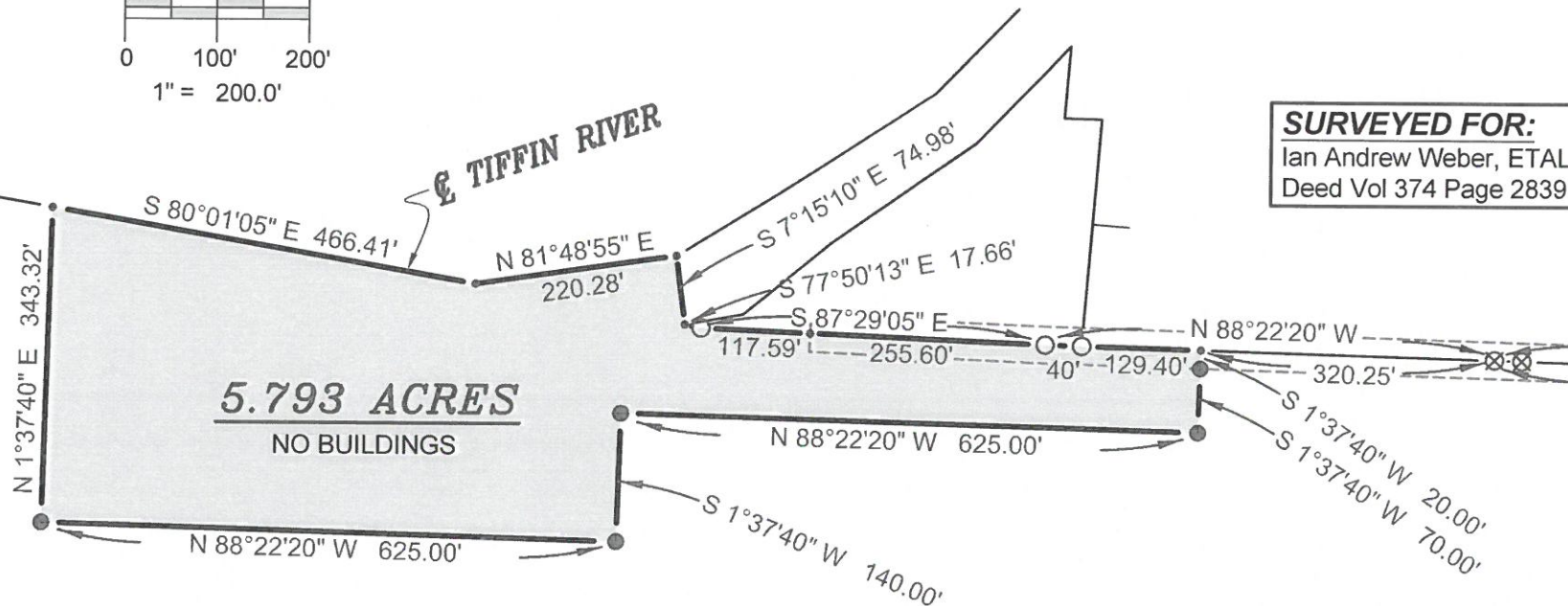
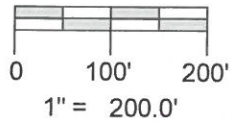
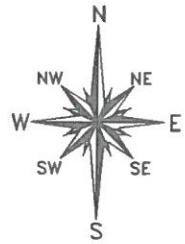

NE COR, SE 1/4, SECTION 4

SURVEYED FOR:
Ian Andrew Weber, ETAL
Deed Vol 374 Page 2839

KENCIG ROAD, 40' R/W

SE CORNER, SECTION 4

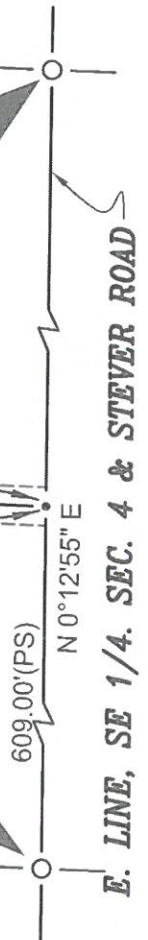

GENERAL OCCUPATION NOTE:

No fences existed along any boundaries of this property. All lines of occupation were either agricultural or wooded.

SURVEY LEGEND

- Placed 5/8" Rebar w/ Cap
- × Found PK Nail
- Point Established this Survey
- Found Iron Pin or Pipe
- ⊠ Found Monument Box
- ⊠ Found Railroad Spike
- × Placed MAG Nail

REFERENCE SURVEYS

- Volume 06-04-06
- Volume 06-04-09
- Volume 06-04-10
- Volume 06-04-16

SURVEYORS NOTE:

Kensig Road length determined by ODOT Road Inventory dated 4-11-15 and Noble Twp Trustee Meeting motion on 12-12-16. Reference to 0.309 mile (1631.52') length. Proposed split has 425' of road frontage on Kensig Road.

I HEREBY CERTIFY THAT I HAVE SURVEYED THE PREMISES SHOWN ON THE PLAT ABOVE. ALL DIMENSIONS ARE SHOWN IN FEET AND DECIMALS THEREOF. SINCE THIS SURVEY DOES NOT INCLUDE A TITLE SEARCH, THERE COULD BE EASEMENTS OR OTHER ENCUMBRANCES UPON THE LAND WHICH ARE NOT SHOWN ON THIS SURVEY PLAT. IF THESE ARE REQUIRED, PLEASE FURNISH THE NECESSARY INFORMATION. THE BEARINGS AND DISTANCES SHOWN ON THE PLAT ABOVE ARE BASED ON STATE PLANE COORDINATES, SPC83, ZONE-OHIO NORTH. THIS SURVEY HAS BEEN RECORDED IN THE DEFIANCE COUNTY SURVEY RECORDS.

Brian M. Wieland
BRIAN M. WIELAND - REGISTERED SURVEYOR NO. 8286



DATE: 2-25-17 JOB: 17-012

WIELAND SURVEYING & ENGINEERING, LLC
14067 COUNTY ROAD 20
WEST UNITY, OH 43570
419-924-2100 VOICE
419-924-5390 FAX

06-04-20