

Plat of Survey

Being a part of the Northwest fractional quarter (1/4) of Section 4, Township 4 North, Range 4 East, Noble Township, Defiance County, Ohio.
 For... Christopher L. Schlegel & Rebecca S. Schlegel

OR 401 Pg. 0945-0946; OR 422 Pg. 69

Nw 1/4 Sec. 4

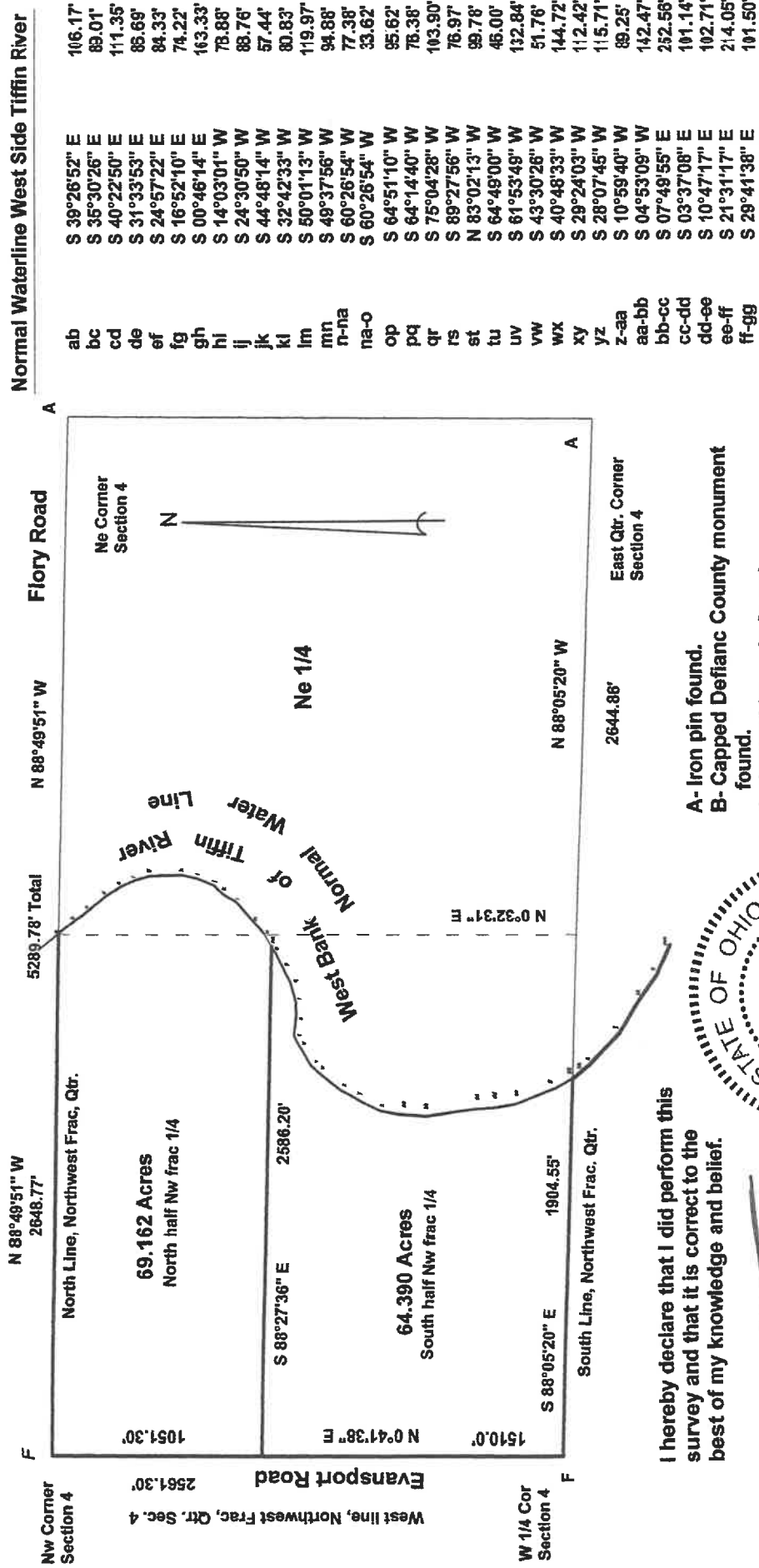

I hereby declare that I did perform this survey and that it is correct to the best of my knowledge and belief.

4-10-10

Thomas J. Henry
 Registered Surveyor No. 6787

- A- Iron pin found.
- B- Capped Deflanc County monument found.
- C- Capped iron pin found.
- D- Mag nail set.
- E- 5/8" capped iron pin set.
- F- Capped iron pipe found.



Normal Waterline West Side Tiffin River		
ab	S 39°26'52" E	106.17'
bc	S 35°30'26" E	89.01'
cd	S 40°22'50" E	111.35'
de	S 31°33'53" E	86.69'
ef	S 24°57'22" E	84.33'
fg	S 16°52'10" E	74.22'
gh	S 00°46'14" E	163.33'
hi	S 14°03'01" W	78.88'
ij	S 24°30'50" W	88.76'
jk	S 44°48'14" W	57.44'
kl	S 32°42'33" W	80.83'
lm	S 50°01'13" W	119.97'
mn	S 49°37'56" W	94.88'
n-na	S 60°26'54" W	77.38'
na-o	S 60°26'54" W	33.62'
op	S 64°51'10" W	95.62'
pq	S 64°14'40" W	76.38'
qr	S 75°04'28" W	103.90'
rs	S 89°27'56" W	76.97'
st	N 83°02'13" W	99.78'
tu	S 64°49'00" W	46.00'
uv	S 61°53'49" W	132.84'
vw	S 43°30'26" W	51.76'
wx	S 40°48'33" W	144.72'
xy	S 29°24'03" W	112.42'
yz	S 28°07'45" W	115.71'
z-aa	S 10°59'40" W	89.25'
aa-bb	S 04°53'09" W	142.47'
bb-cc	S 07°49'55" E	252.56'
cc-dd	S 03°37'08" E	101.14'
dd-ee	S 10°47'17" E	102.71'
ee-ff	S 21°31'17" E	214.05'
ff-gg	S 29°41'38" E	101.50'

06-04-23