

Plat of Survey

Being a part of the Northwest fractional quarter (1/4); a part of the Northeast fractional quarter (1/4); a part of the Southeast quarter (1/4) and a part of the Southwest quarter (1/4) of Section 5, Township 4 North, Range 4 East, Noble Township, Defiance County, Ohio.

For... Defiance County Commissioners

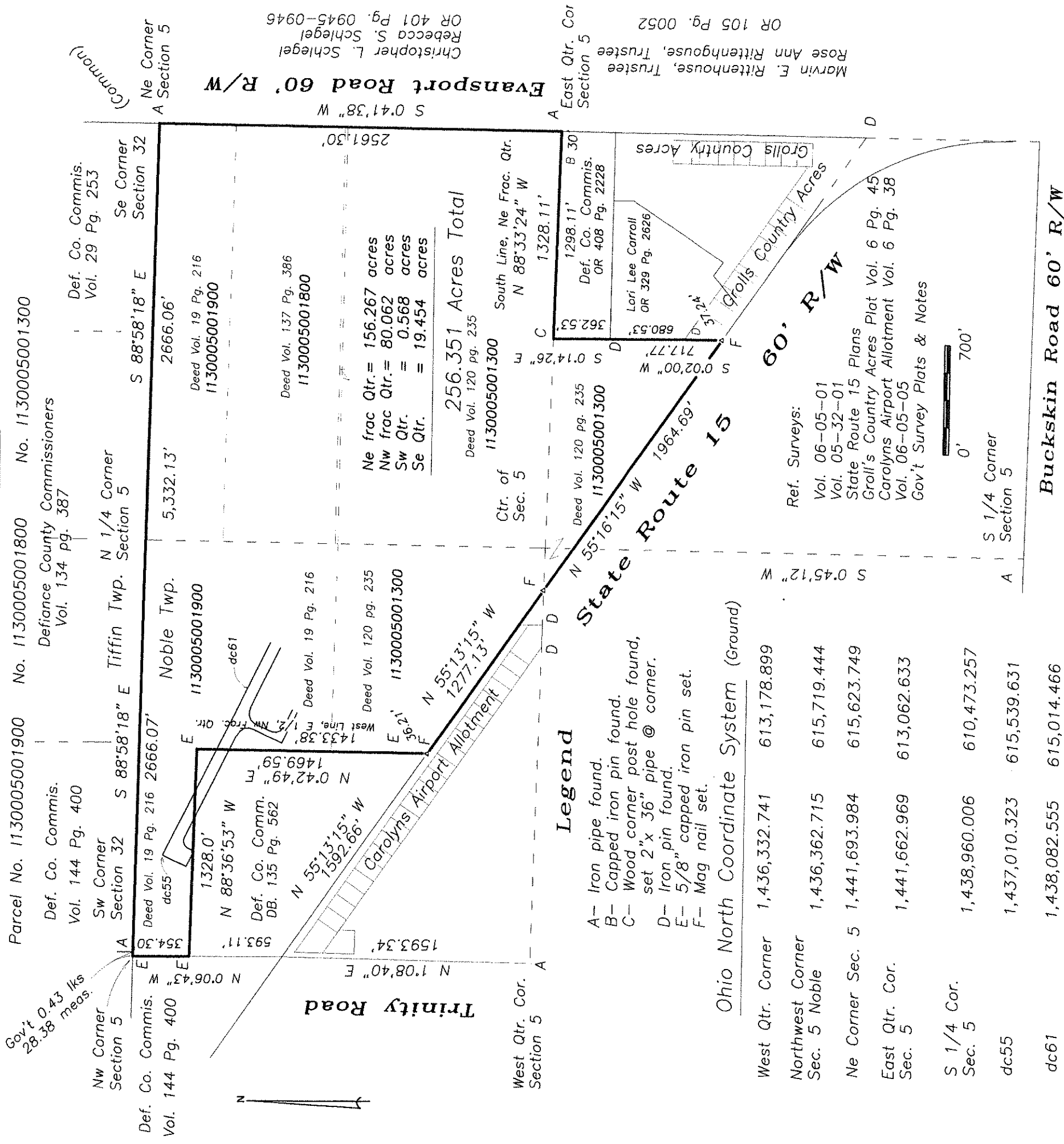

Legend

- A- Iron pipe found.
- B- Capped iron pin found.
- C- Wood corner post hole found, set 2"x 36" pipe @ corner.
- D- Iron pin found.
- E- 5/8" capped iron pin set.
- F- Mag nail set.

Ohio North Coordinate System (Ground)

West Qtr. Corner	1,436,332.741	613,178.899
Northwest Corner Sec. 5 Noble	1,436,362.715	615,719.444
Ne Corner Sec. 5	1,441,693.984	615,623.749
East Qtr. Corner Sec. 5	1,441,662.969	613,062.633
S 1/4 Cor. Sec. 5	1,438,960.006	610,473.257
dc55	1,437,010.323	615,539.631
dc61	1,438,082.555	615,014.466

Schedule of Easement Assignments

Toledo Edison Company	Vol. 139 Pg. 92
	Vol. 274 Pg. 526
	Vol. 154 Pg. 022
	Vol. 184 Pg. 097
	Vol. 188 Pg. 123
United Telephone Co.	OR 073 Pg. 37
GTE North	Vol. 276 Pg. 164
General Tele. Co.	Vol. 207 Pg. 358

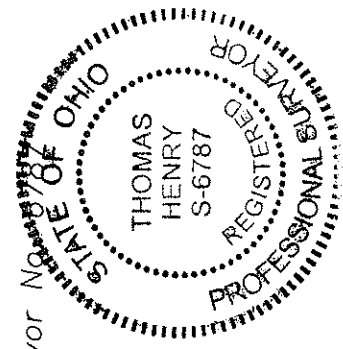

I hereby certify that I did perform this survey and that it is correct to the best of my knowledge and belief.

Thomas J. Henry
Registered Surveyor No. 9787