

Plat of Survey

Being a part of Section 4 and a part of the Northwest quarter (1/4) of Section 9, Township 4 North, Range 4 East, Noble Township, Defiance County, Ohio.

For... Christopher L. Schlegel & Rebecca S. Schlegel

OR 401 Pg. 0945-0946; OR 422 Pg. 69

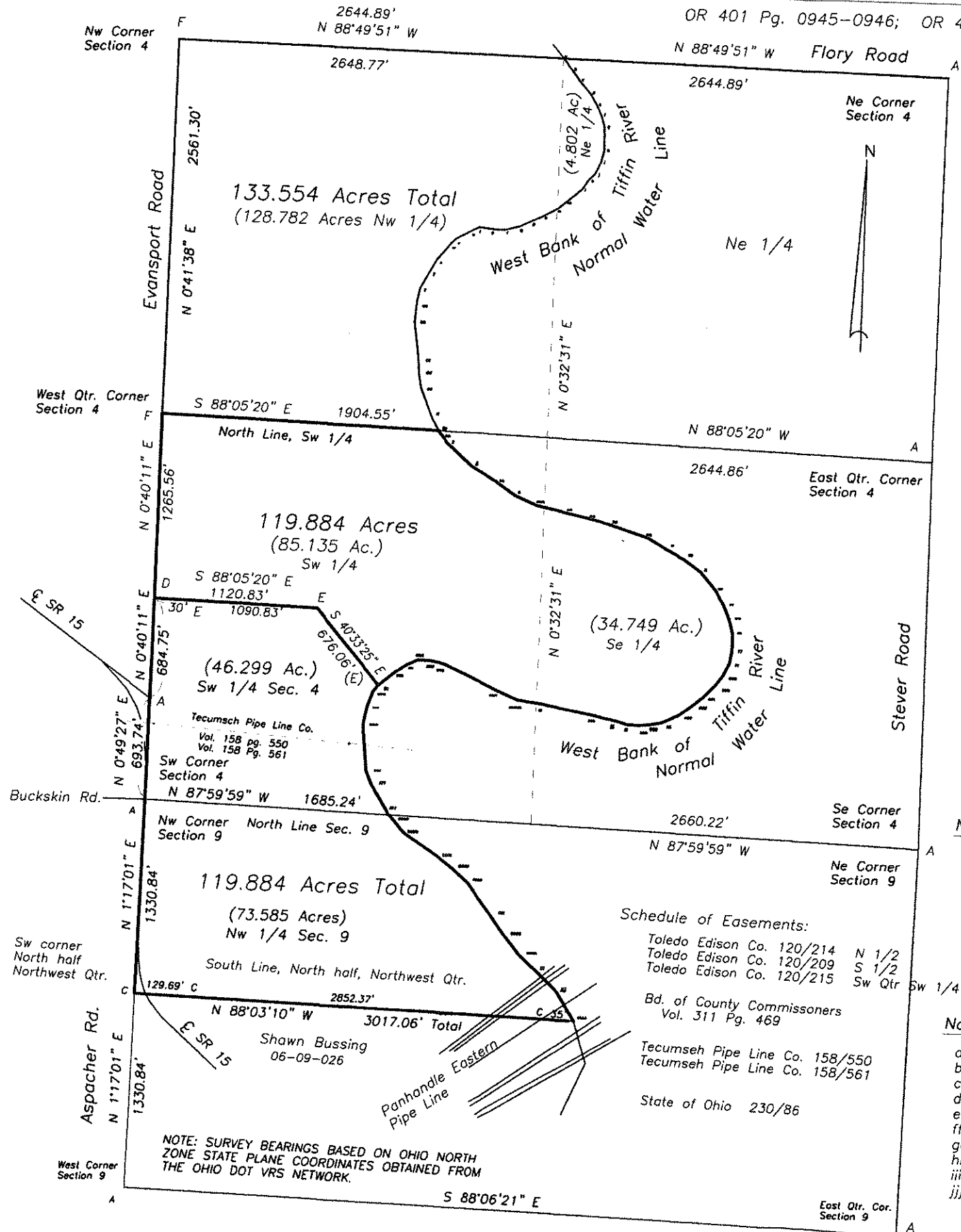

North 119.884 Acres
Normal Waterline West Side Tiffin River

gg-hh	S 29°41'38" E	9.27'
hh-ii	S 40°31'47" E	99.15'
ii-jj	S 47°39'44" E	227.76'
jj-kk	S 60°11'46" E	192.80'
kk-ll	S 55°29'24" E	162.78'
ll-mm	S 66°29'12" E	163.21'
mm-nn	S 78°11'48" E	209.25'
nn-oo	S 76°52'45" E	150.90'
oo-pp	S 75°09'14" E	167.79'
pp-qq	S 72°36'26" E	266.47'
qq-rr	S 59°58'51" E	173.56'
rr-ss	S 63°17'31" E	115.80'
ss-tt	S 54°07'23" E	141.78'
tt-uu	S 41°10'44" E	170.07'
uu-vv	S 31°02'46" E	111.10'
vv-ww	S 23°18'32" E	105.61'
ww-xx	S 14°56'26" E	105.64'
xx-yy	S 00°13'26" E	102.34'
yy-zz	S 09°28'54" W	97.84'
zz-aaa	S 26°57'49" W	100.62'
aaa-bbb	S 36°17'25" W	70.08'
bbb-ccc	S 43°35'32" W	119.72'
ccc-ddd	S 51°02'02" W	108.30'
ddd-eee	S 53°44'38" W	112.76'
eee-fff	S 65°06'19" W	120.27'
fff-ggg	S 78°01'52" W	90.55'
ggg-hhh	S 86°02'43" W	80.30'
hhh-iii	N 86°18'24" W	75.24'
iii-iii	N 74°35'48" W	88.10'
jjj-kkk	N 78°14'23" W	164.98'
kkk-lll	N 79°10'40" W	350.89'
lll-mmm	N 82°28'27" W	161.56'
mmm-ooo	N 66°43'30" W	162.15'
ooo-ooo	N 64°57'55" W	392.38'
ooo-ppp	N 78°23'39" W	102.28'
ppp-qqq	N 88°33'20" W	85.57'
qqq-rrr	S 65°36'44" W	86.46'
rrr-sss	S 55°55'25" W	100.40'
sss-ttt	S 50°18'08" W	136.95'

Nw 1/4 Sec. 4
Normal Waterline West Side Tiffin River

ab	S 39°26'52" E	106.17'
bc	S 35°30'26" E	89.01'
cd	S 40°22'50" E	111.35'
de	S 31°33'53" E	86.69'
ef	S 24°57'22" E	84.33'
fg	S 16°52'10" E	74.22'
gh	S 00°46'14" E	163.33'
hi	S 14°03'01" W	78.88'
ij	S 24°30'50" W	88.76'
jk	S 44°48'14" W	57.44'
kl	S 32°42'33" W	80.83'
lm	S 50°01'13" W	119.97'
mn	S 49°37'56" W	94.88'
no	S 60°26'54" W	111.00'
op	S 64°51'10" W	95.62'
pq	S 64°14'40" W	76.38'
qr	S 75°04'28" W	103.90'
rs	S 89°27'56" W	76.97'
st	N 83°02'13" W	99.78'
tu	S 64°49'00" W	46.00'
uv	S 61°53'49" W	132.84'
vw	S 43°30'26" W	51.76'
wx	S 40°48'33" W	144.72'
xy	S 29°24'03" W	112.42'
yz	S 28°07'45" W	115.71'
z-aa	S 10°59'40" W	89.25'
aa-bb	S 04°53'09" W	142.47'
bb-cc	S 07°49'55" E	252.56'
cc-dd	S 03°37'08" E	101.14'
dd-ee	S 10°47'17" E	102.71'
ee-ff	S 21°31'17" E	214.05'
ff-gg	S 29°41'38" E	101.50'

South 119.884 Acres Section 4
Normal Waterline West Side Tiffin River

ttt-uuu	S 38°02'37" W	57.02'
uuu-vvv	S 19°03'53" W	112.12'
vvv-www	S 11°04'48" W	122.67'
www-xxx	S 05°40'21" E	317.31'
xxx-yyy	S 21°53'08" E	97.07'
yyy-zzz	S 32°02'03" E	226.17'
zzz-aaaa	S 39°28'45" E	22.43'

South 119.884 Acres Section 9
Normal Waterline West Side Tiffin River

aaaa-bbbb	S 39°28'45" E	151.39'
bbbb-cccc	S 56°51'17" E	297.49'
cccc-dddd	S 52°11'51" E	125.36'
dddd-eeee	S 47°55'22" E	136.71'
eeee-ffff	S 37°43'08" E	266.14'
ffff-gggg	S 35°17'28" E	174.28'
gggg-hhhh	S 39°45'47" E	180.05'
hhhh-iiii	S 48°08'08" E	161.47'
iiii-jjjj	S 46°33'03" E	188.92'
jjjj-kkkk	S 31°09'36" E	230.65'

- A- Iron pin found.
- B- Capped Defiance County monument found.
- C- Capped iron pin found.
- D- Mag nail set.
- E- 5/8" capped iron pin set.
- F- Capped iron pipe found.



Schedule of Easements:
Toledo Edison Co. 120/214 N 1/2
Toledo Edison Co. 120/209 S 1/2
Toledo Edison Co. 120/215 Sw Qtr
Bd. of County Commissioners Vol. 311 Pg. 469
Tecumseh Pipe Line Co. 158/550
Tecumseh Pipe Line Co. 158/561
State of Ohio 230/86

NOTE: SURVEY BEARINGS BASED ON OHIO NORTH ZONE STATE PLANE COORDINATES OBTAINED FROM THE OHIO DOT VRS NETWORK.

I hereby declare that I did perform this survey and that it is correct to the best of my knowledge and belief.

Thomas J. Henry
Registered Surveyor No. 6787

