

REVISION	DATE	BY	DESCRIPTION
Dbb	1/25/12	Dbb	Service Drive Easement
Dbb	1/25/12	Dbb	Remaining Parcel

PART OF THE SOUTHWEST 1/4 & NORTHWEST 1/4 SECTION 13, TOWN 4 NORTH, RANGE 4 EAST CITY OF DEFIANCE, DEFIANCE COUNTY, OHIO

Ph: 419-868-7778
Fax: 419-868-7774
www.nss Toledo.com

NSS TOLEDO INC.
NATIONAL SURVEY SERVICES
CIVIL ENGINEERS & SURVEYORS
P.O. BOX 184
WATERVILLE, OHIO 43566

DRAWING TITLE:
PARCEL SPLIT SURVEY

JOB NO. 102238C-09
DATE: 1/4/12
SHT. NO. 1/1

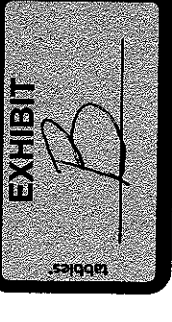

PARCEL SPLIT SURVEY FOR 190 STADIUM DRIVE, LLC.

PART OF THE SOUTHWEST 1/4 & NORTHWEST 1/4, SECTION 13, TOWN 4 NORTH, RANGE 4 EAST CITY OF DEFIANCE, DEFIANCE COUNTY, OHIO

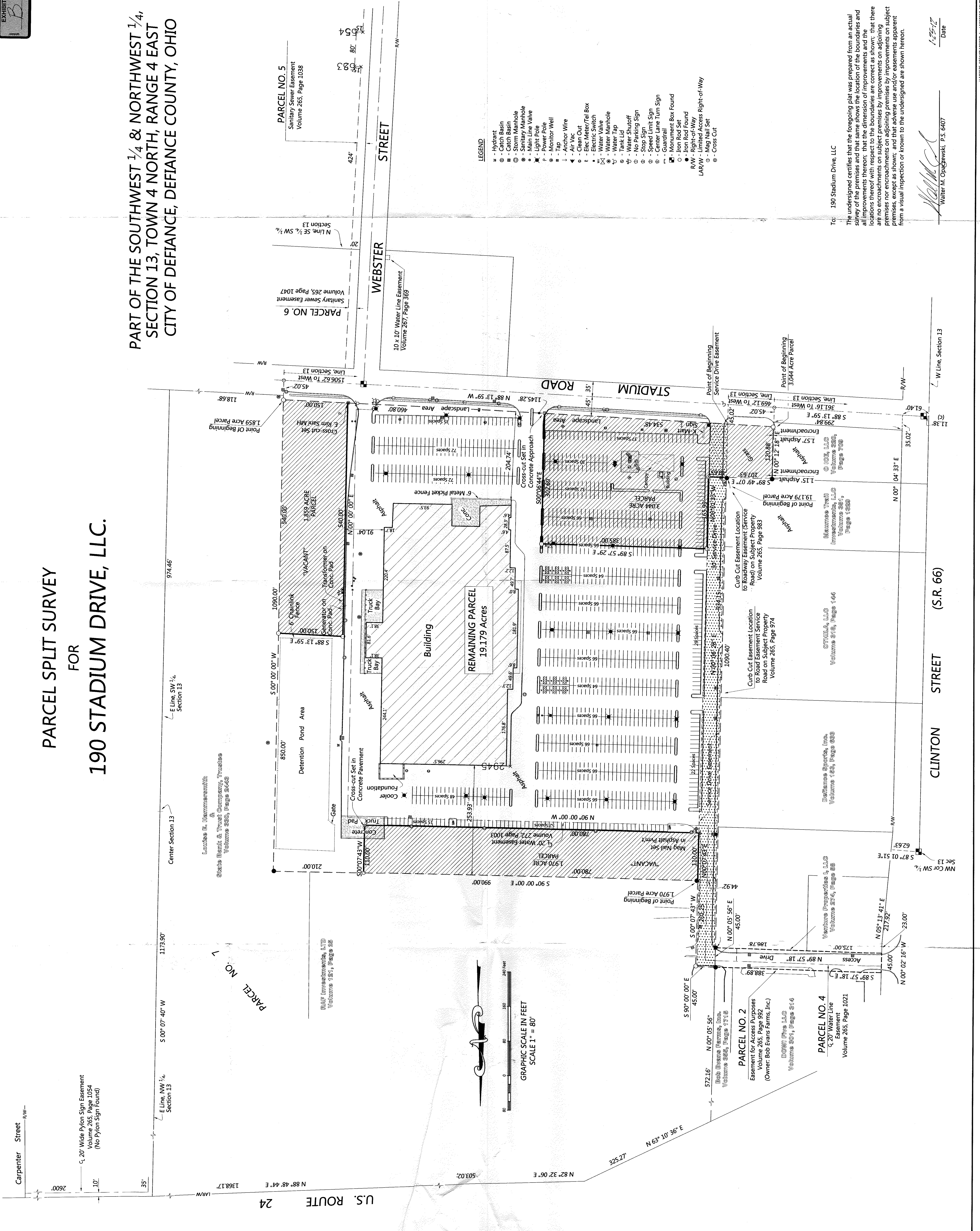

To: 190 Stadium Drive, LLC

The undersigned certifies that the foregoing plat was prepared from an actual survey of the premises and that same shows the location of the boundaries and all improvements thereon; that the dimensions of improvements and the locations thereof with respect to the boundaries are correct as shown; that there are no encroachments on subject premises by improvements on adjoining premises nor encroachments on adjoining premises by improvements on subject premises, except as shown; and that adverse use and/or easements apparent from a visual inspection or known to the undersigned are shown hereon.

Walter M. Opaczewski
Walter M. Opaczewski, P.S. 6407

1/25/12
Date

102238C-09.dwg 10/22/2011 10:44:00 AM