

SCALE: 1 inch = 100 ft.

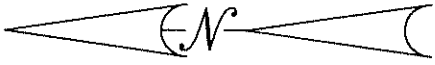

LOT SPLIT

Situated in the City of Defiance,
County of Defiance,
State of Ohio, and being a part
of the SW 1/4 of Section 13, T4N, R4E
Noble Township

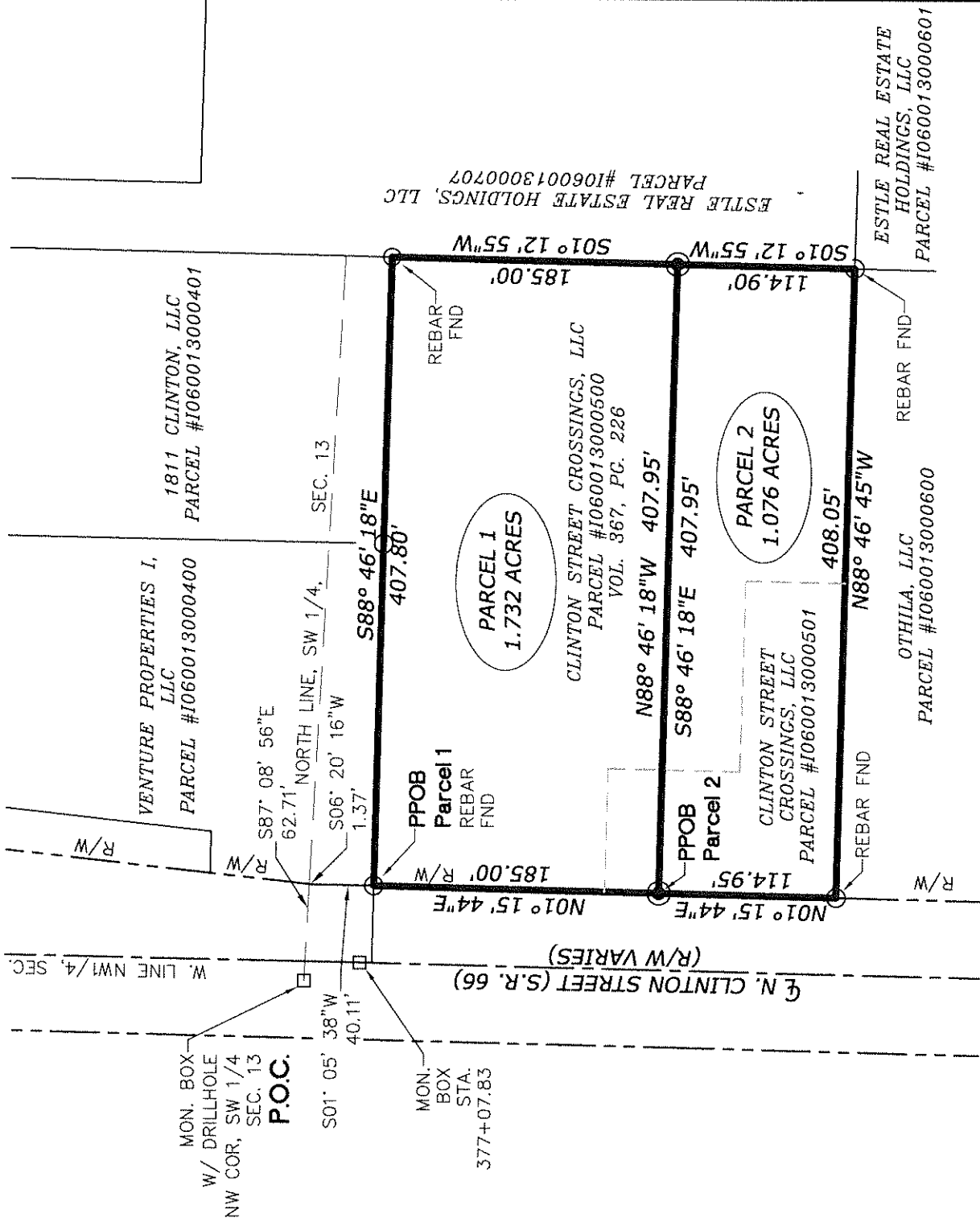

Daniel R. Stone
DATE: 10 OCT 2018

Daniel R. Stone, Reg. Surveyor No. 8159
VAN HORN, HOOVER & ASSOCIATES, INC.
FINDLAY, OHIO

- LEGEND**
- SET 5/8" X 30" Rebar, marked with Orange Plastic Cap "VHHA 8159"
 - Rebar Found
 - R/W Road Right-of-Way



Van Horn Hoover & Associates Inc.
SURVEYING - CIVIL ENGINEERING
LAND USE PLANNING - GPS/GIS CONSULTANTS
3200 N. MAIN - FINDLAY OH 45840 419-423-5630
www.VanHornHoover.com Info@VanHornHoover.com

prepared for:
Clinton Street Crossings, LLC
1601 N. Clinton, Defiance, Ohio
Parcel No. I06001300500