

Plat of Survey

Being a part of the Southwest quarter (1/4) of Section 13, Township 4 North, Range 4 East, City of Defiance, Noble Township, Defiance County, Ohio

For... 190 Stadium Drive, LLC

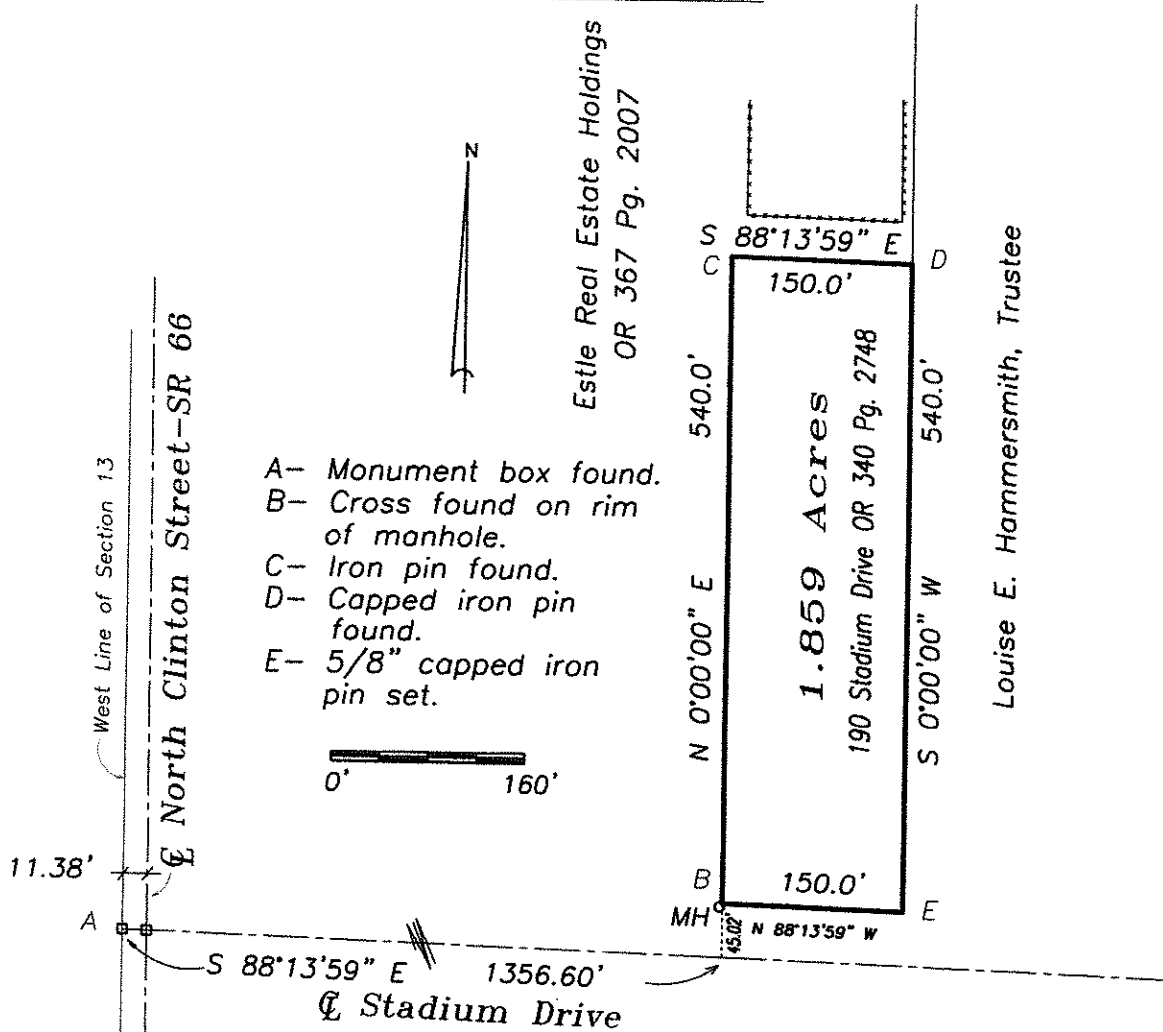

- A- Monument box found.
- B- Cross found on rim of manhole.
- C- Iron pin found.
- D- Capped iron pin found.
- E- 5/8" capped iron pin set.

I hereby declare that I did perform this survey and that it is correct to the best of my knowledge and belief.

12-20-21
 Thomas J. Henry
 Registered Surveyor No. 6787

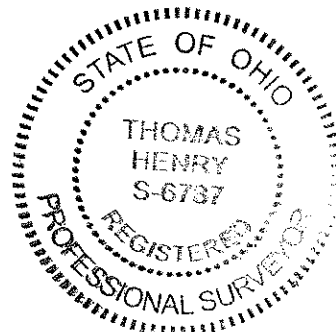

06-13-52