

Plat of Survey

Being a part of the Southwest quarter (1/4) of Section 13,
Township 4 North, Range 4 East, City of Defiance, Noble
Township, Defiance County, Ohio.

For... Stephen Assaf
OR 358 Pg. 2948

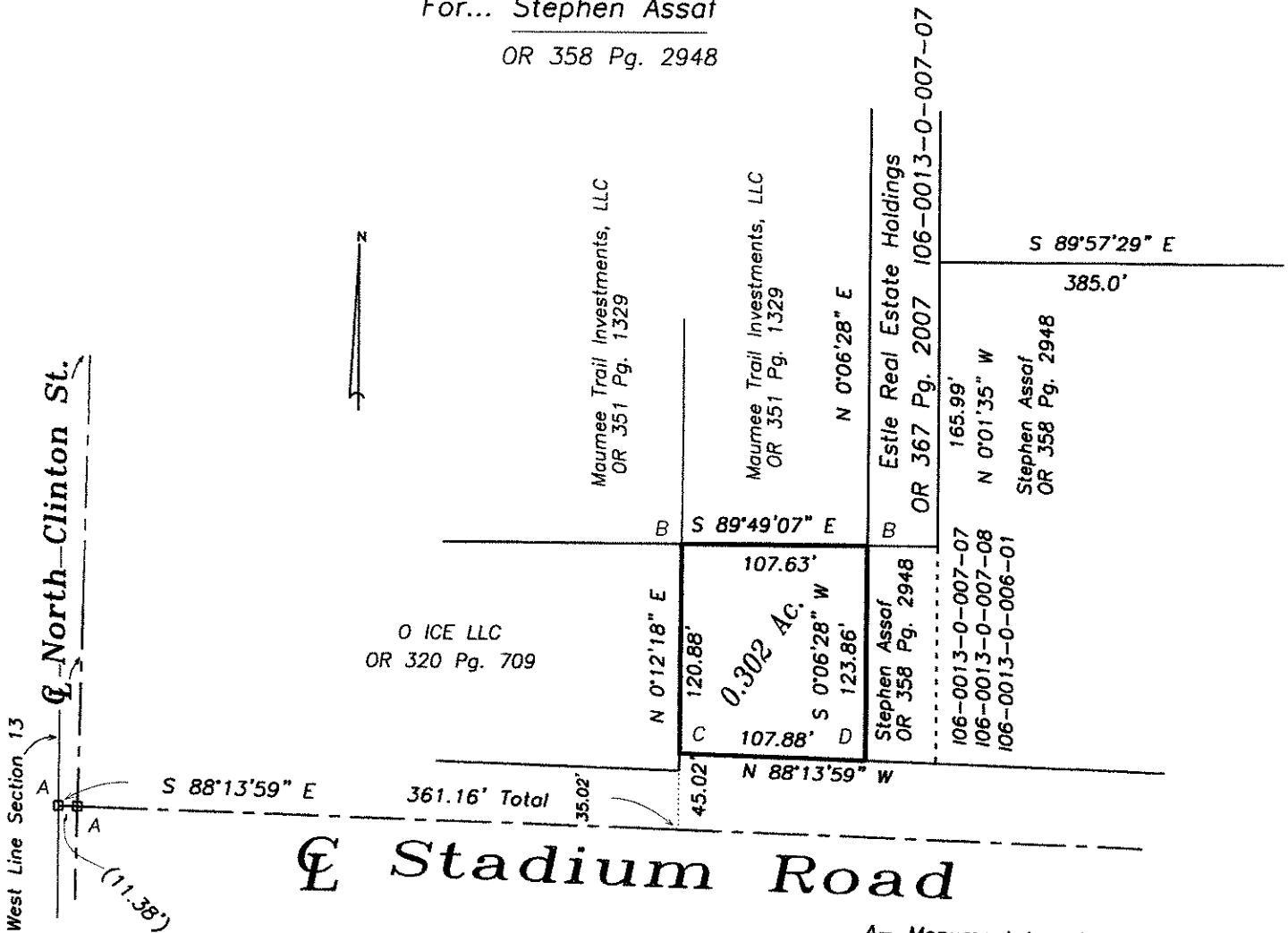

I hereby declare that I did perform this survey and that it is correct to the best of my knowledge and belief.

11-5-21

Thomas J. Henry
Registered Surveyor No. 6787

- A- Monument box found.
- B- 5/8" iron pin found.
- C- 5/8" bent iron pin found.
- D- 5/8" capped iron pin set.



06-13-53