

Plat of Survey

Being a part of the Northwest quarter (1/4) of the Northwest quarter (1/4) of Section 14 Township 4 North, Range 4 East, Noble Township, Defiance County, Ohio.

For... Sundawg Properties, LLC
OR 452 Pg. 892

Elliott Road

Christy Road

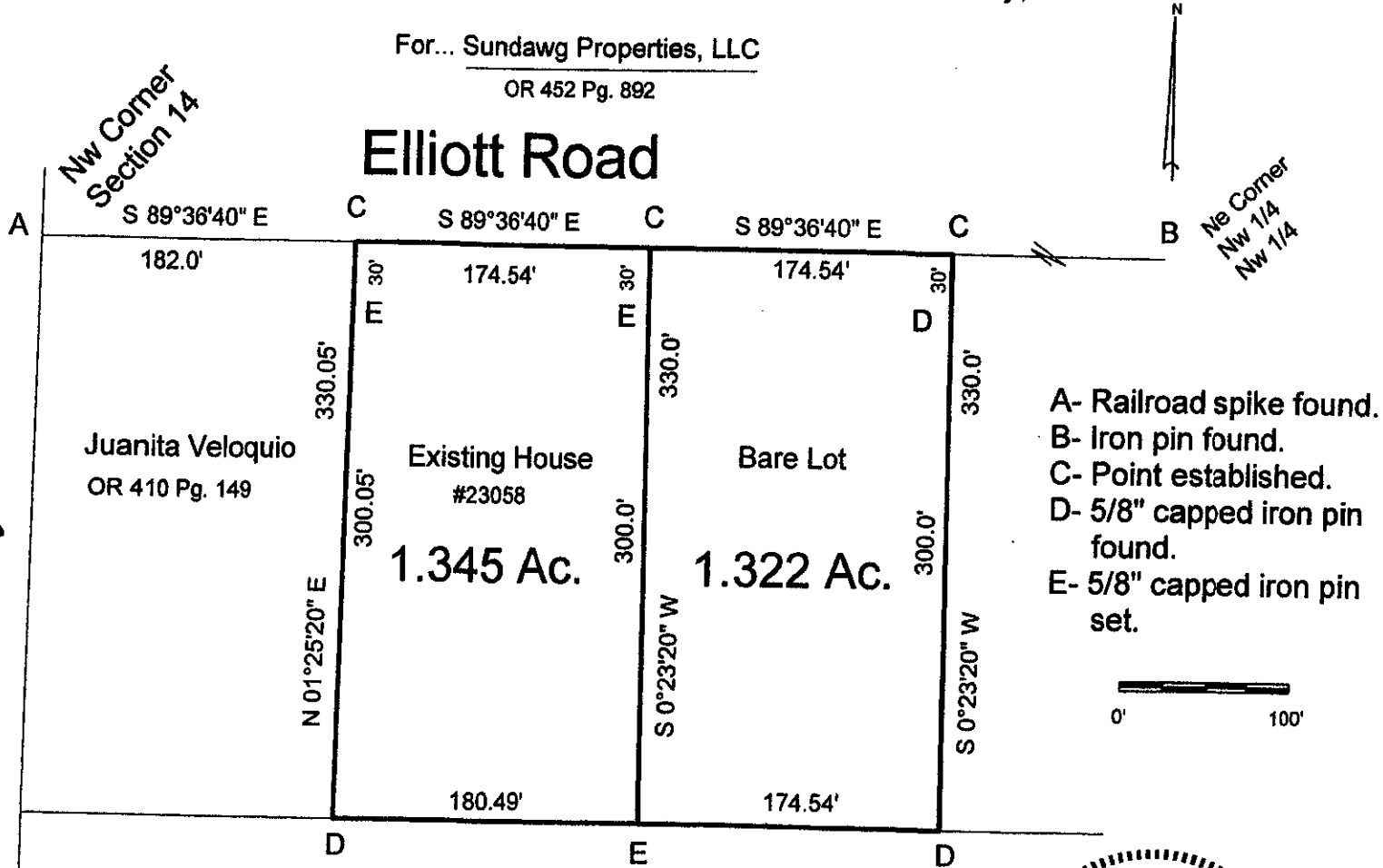

I hereby declare that I did perform this survey and that it is correct to the best of my knowledge and belief.

Thomas J. Henry
10-13-22
Thomas J. Henry
Registered Surveyor No. 6787

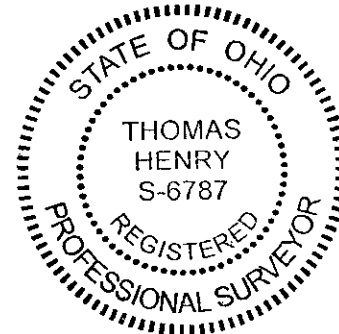

06-14-68