

Plat of Survey

Being a part of the Northwest quarter (1/4) and a part of the Southwest quarter (1/4) of Section 16, Township 4 North, Range 4 East, Noble Township, Defiance County, Ohio.

For... Harold J. Kunesh
OR 421 Page 296

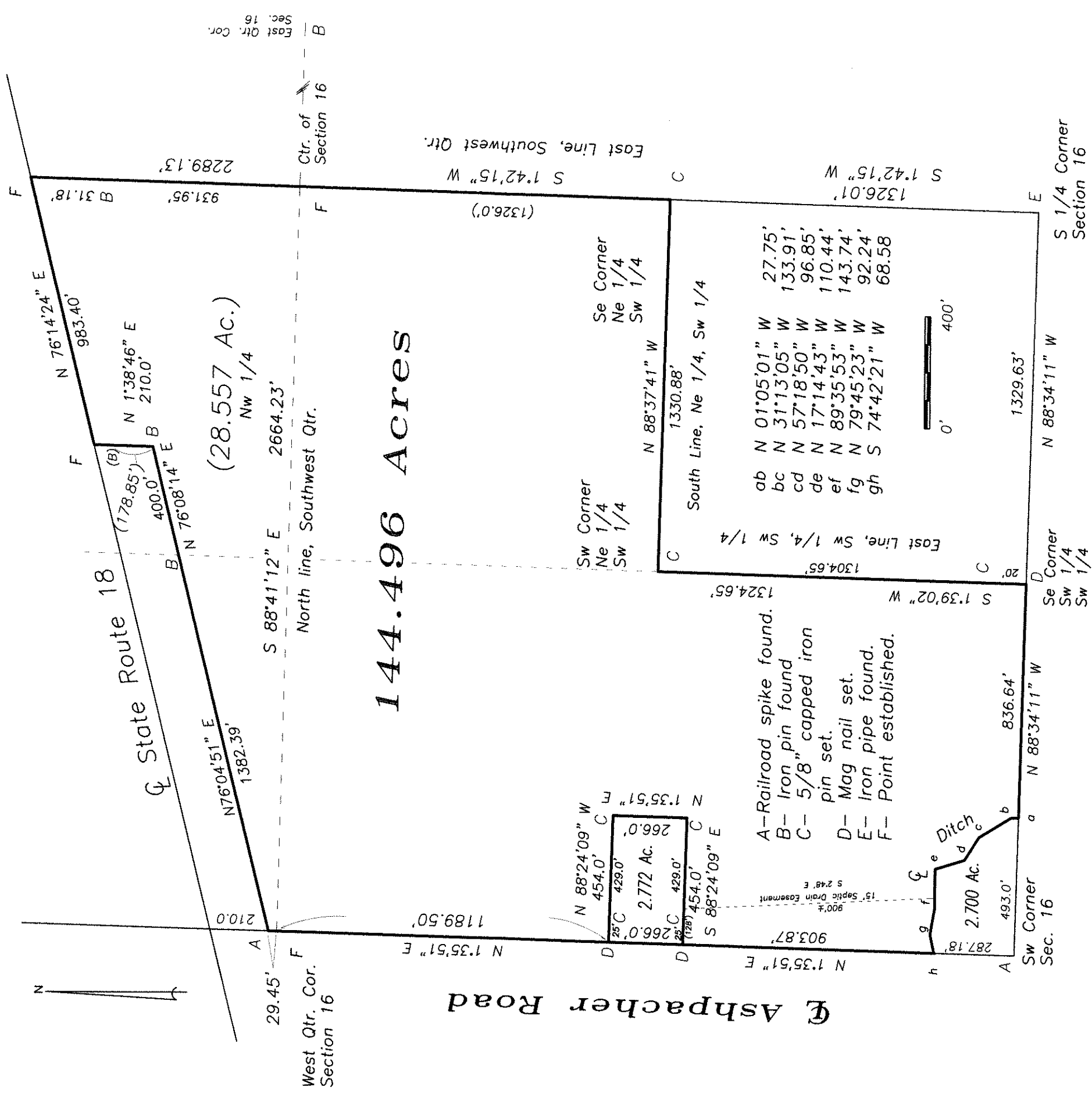

Roehrig Road

I hereby declare that I did perform this survey and that it is correct to the best of my knowledge and belief.

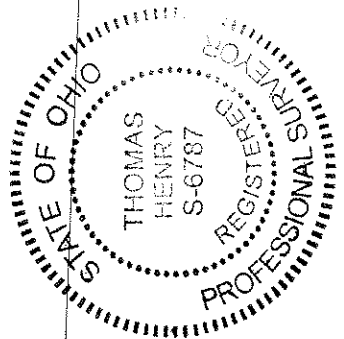

Thomas J. Henry
Registered Surveyor No. 6787