

Plat of Survey

Being a part of the Southwest quarter (1/4) of the Southwest quarter (1/4) of Section 16, Township 4 North, Range 4 East, Noble Township, Defiance County, Ohio.

For... James T. Jacob & Christine A. Jacob

OR 437 Pg. 278

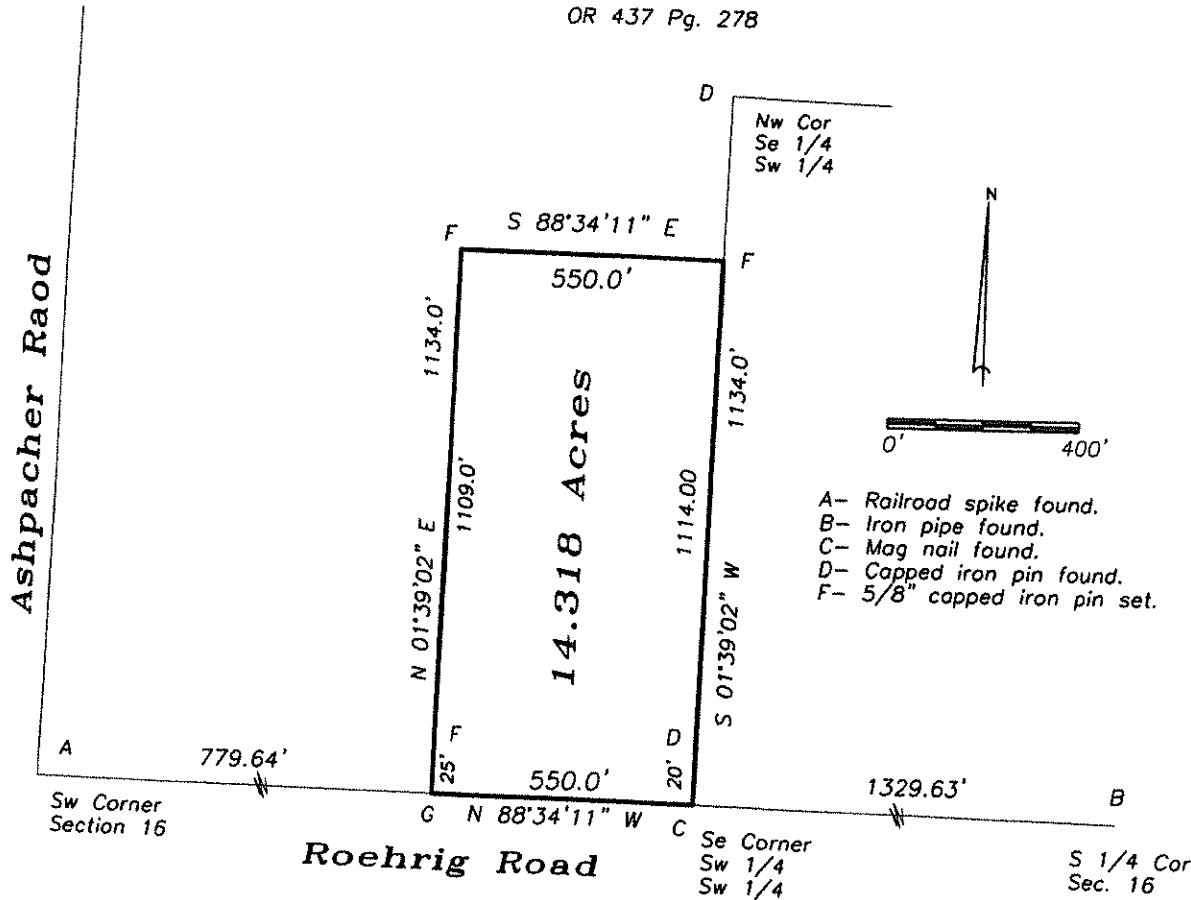

I hereby declare that I did perform this survey and that it is correct to the best of my knowledge and belief.

Thomas J. Henry
 8-27-21
 Thomas J. Henry
 Registered Surveyor No. 6787

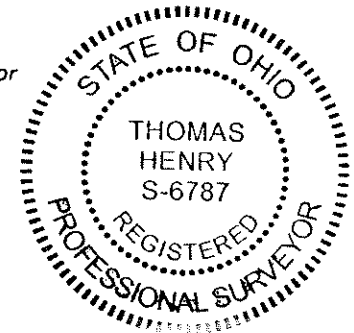

06-16-38