

Plat of Survey

Being a part of the Southeast quarter (1/4) of the Southeast quarter (1/4) of Section 17, Township 4 North, Range 4 East, Noble Township, Defiance County, Ohio.

For... Sue Thompson, et al

OR 397 Pg. 2369

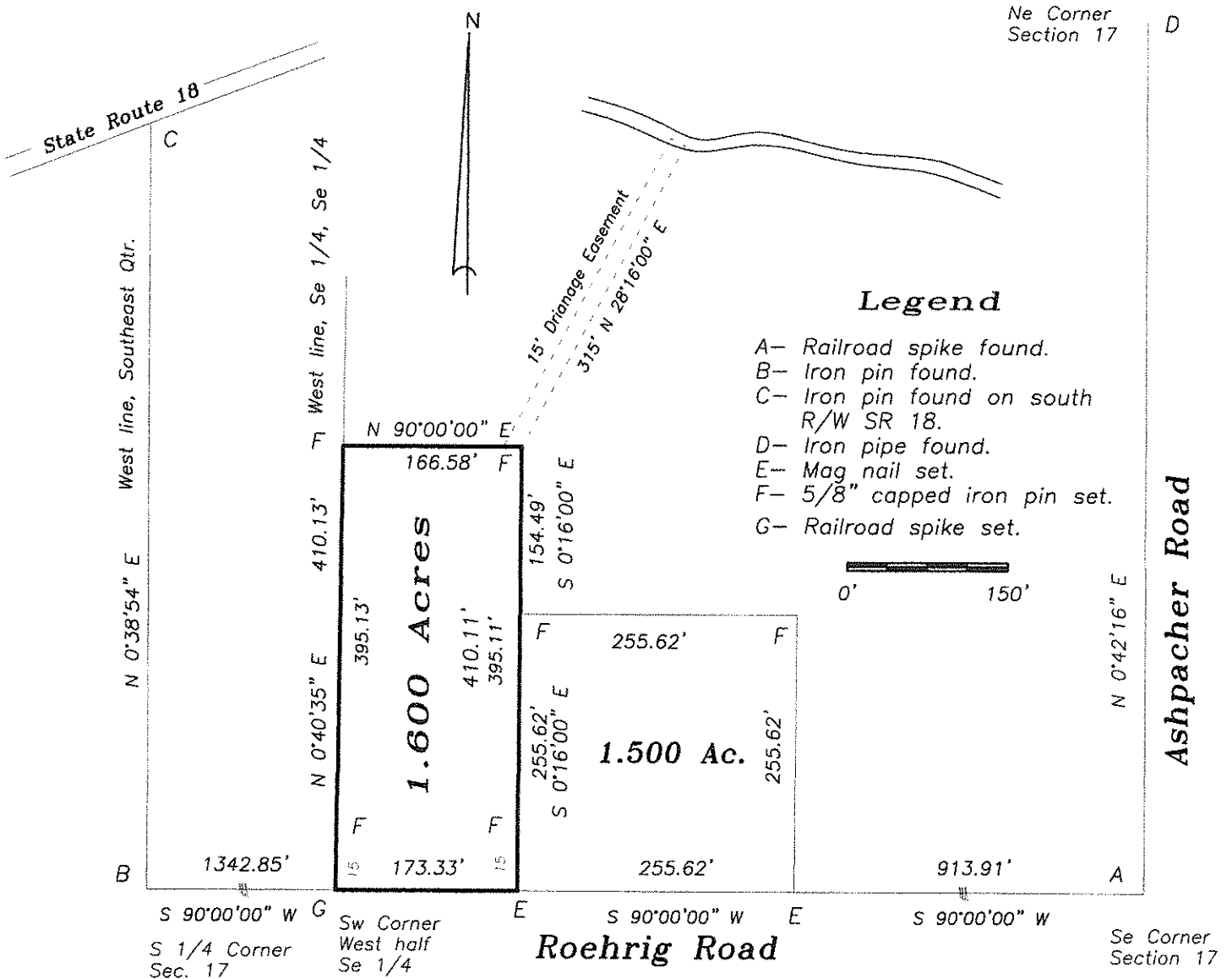

I hereby certify that I did perform this survey and that it is correct to the best of my knowledge and belief.

Thomas J. Henry
 12-22-16
 Thomas J. Henry
 Registered Surveyor No. 6787

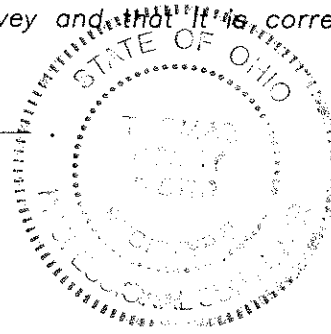

06-17-11