

# Plat of Survey

Being a part of the Northwest quarter (1/4) of the Southwest quarter (1/4) and a part of the Southwest quarter (1/4) of the Southwest quarter (1/4) of Section 17, Township 4 North, Range 4 East, Noble Township, Defiance County, Ohio.

For... Roger Rau

Vol. 240 Pg. 846

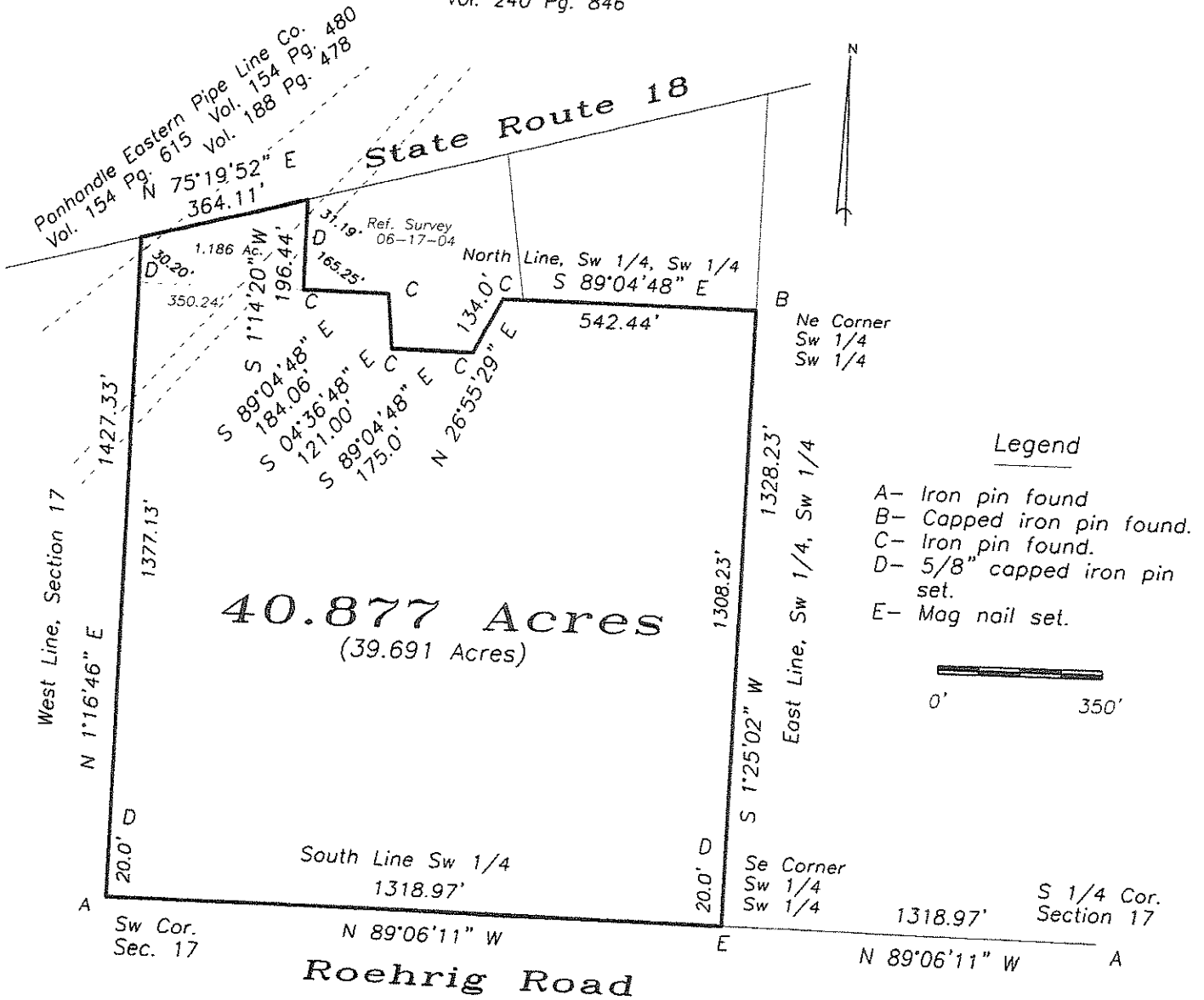

I hereby declare that I did perform this survey and that it is correct to the best of my knowledge and belief.

Thomas J. Henry  
Registered Surveyor No. 6787

3-18-21

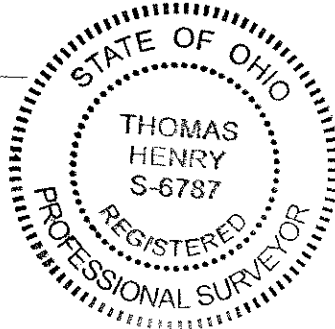

06-17-13