

Plat of Survey

Being a part of the Southwest quarter (1/4) of Section 22, Township 4 North, Range 4 East, City of Defiance, Noble Township, Defiance County, Ohio.

Seller... Maumee River Crossing, LLC OR 293 Pg. 2180
 Buyer... Timothy S. Whetstone & Carol S. Whetstone

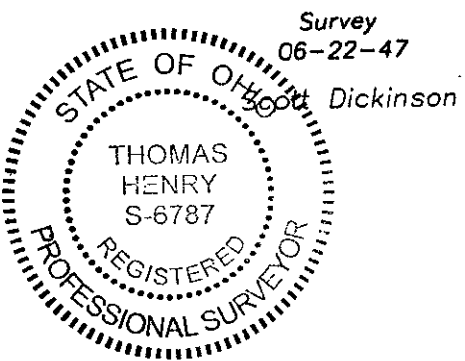

Survey
06-22-47
Scott Dickinson

Maumee River Crossing
 Plat Vol. 14
 Pg. 148-157

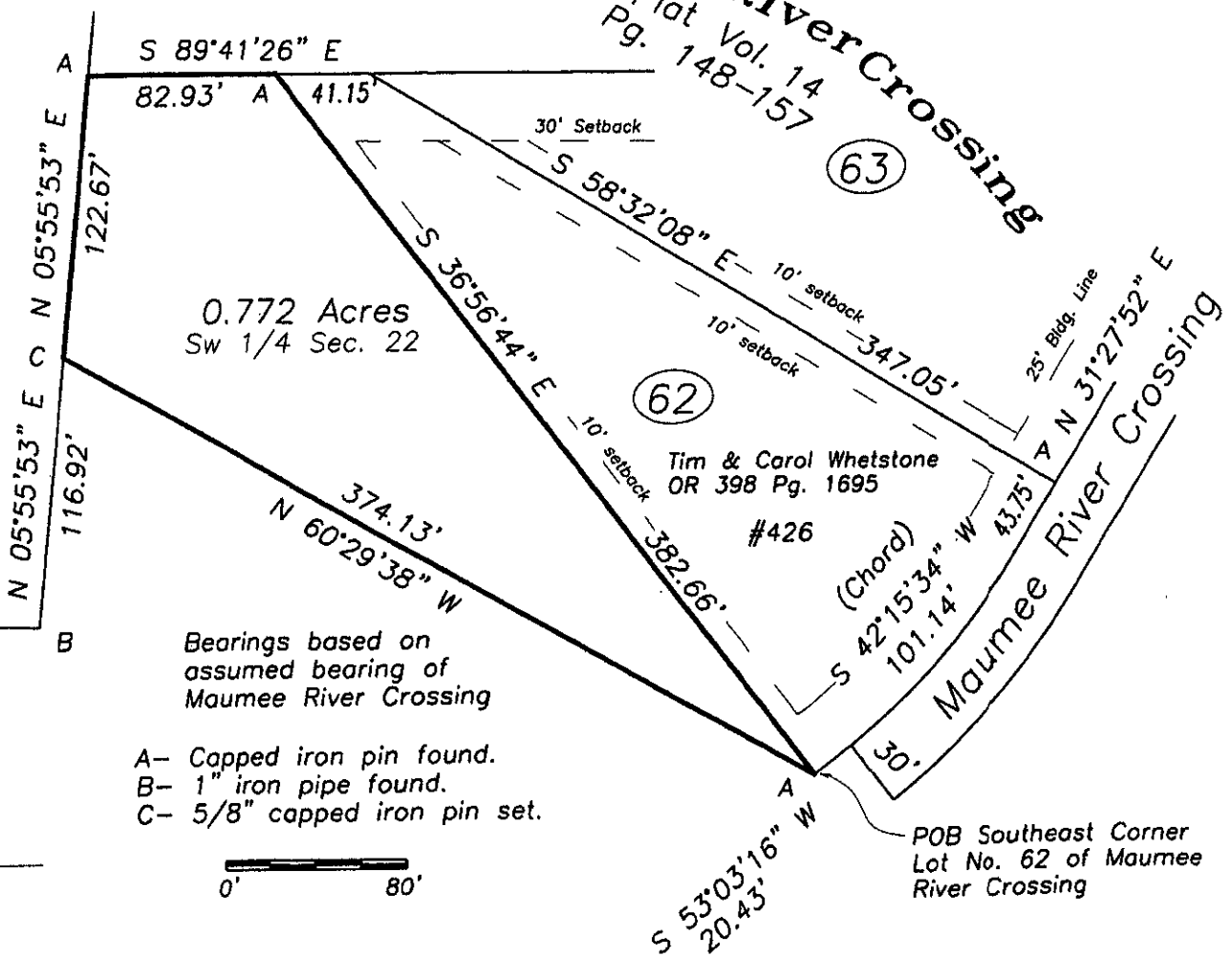

0.772 Acres
Sw 1/4 Sec. 22

Tim & Carol Whetstone
OR 398 Pg. 1695
#426

Bearings based on
assumed bearing of
Maumee River Crossing

- A- Capped iron pin found.
- B- 1" iron pipe found.
- C- 5/8" capped iron pin set.

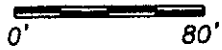

POB Southeast Corner
Lot No. 62 of Maumee
River Crossing

I hereby declare that I did
perform this survey and that
it is correct to the best of
my knowledge and belief.

2-7-22
Thomas J. Henry
Registered Surveyor No. 6787