

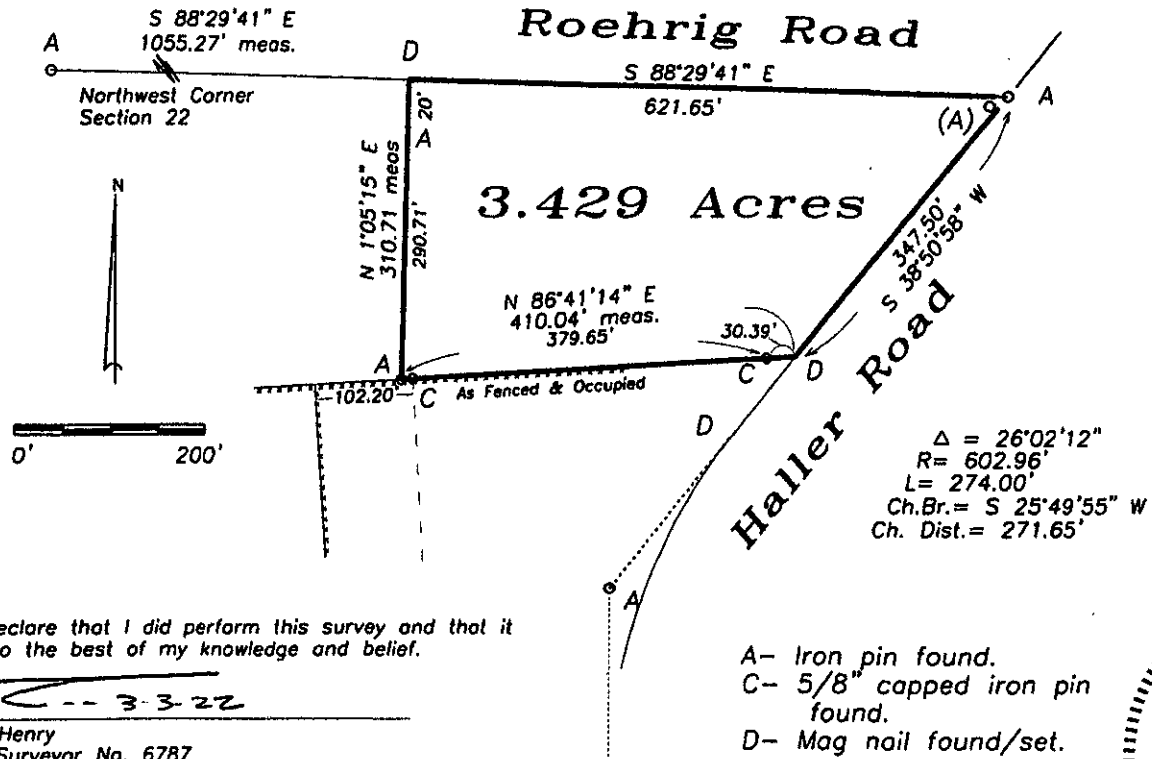

Plat of Survey

Being a part of the Northwest quarter (1/4) of Section 22,
Township 4 North, Range 4 East, Noble Township, Defiance
County, Ohio.

For... Jacki Wells
OR 342 Pg. 1848



I hererby declare that I did perform this survey and that it is correct to the best of my knowledge and belief.



 Thomas J. Henry
 Registered Surveyor No. 6787

