

BOUNDARY SURVEY / PARCEL SPLIT

A PARCEL OF LAND BEING PART OF THE NORTHWEST QUARTER (1/4) OF THE SECTION 23, TOWN 4 NORTH, RANGE 4 EAST IN THE CITY OF DEFIANCE, DEFIANCE COUNTY, OHIO

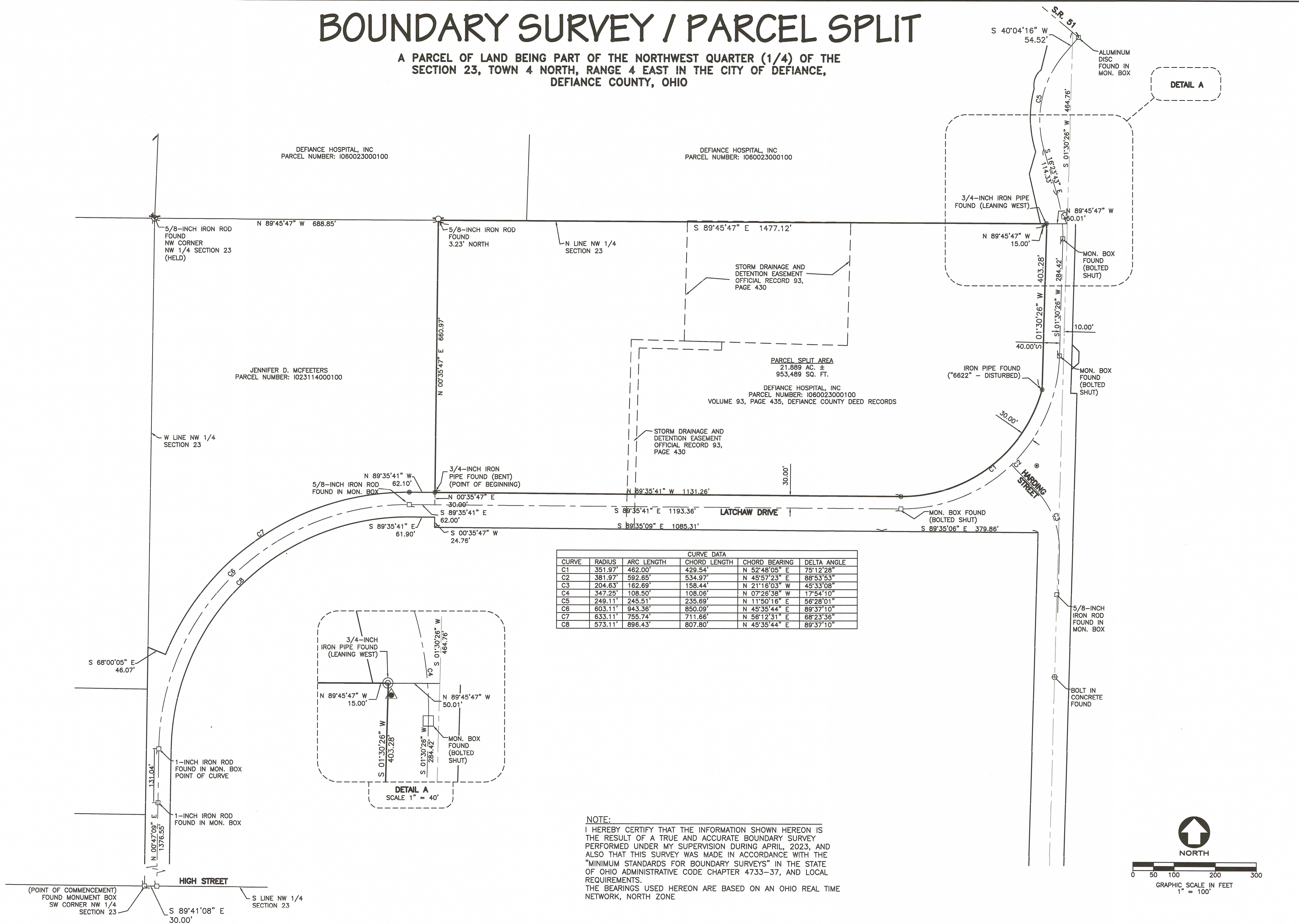

NOTE:
I HEREBY CERTIFY THAT THE INFORMATION SHOWN HEREON IS THE RESULT OF A TRUE AND ACCURATE BOUNDARY SURVEY PERFORMED UNDER MY SUPERVISION DURING APRIL, 2023, AND ALSO THAT THIS SURVEY WAS MADE IN ACCORDANCE WITH THE "MINIMUM STANDARDS FOR BOUNDARY SURVEYS" IN THE STATE OF OHIO ADMINISTRATIVE CODE CHAPTER 4733-37, AND LOCAL REQUIREMENTS. THE BEARINGS USED HEREON ARE BASED ON AN OHIO REAL TIME NETWORK, NORTH ZONE

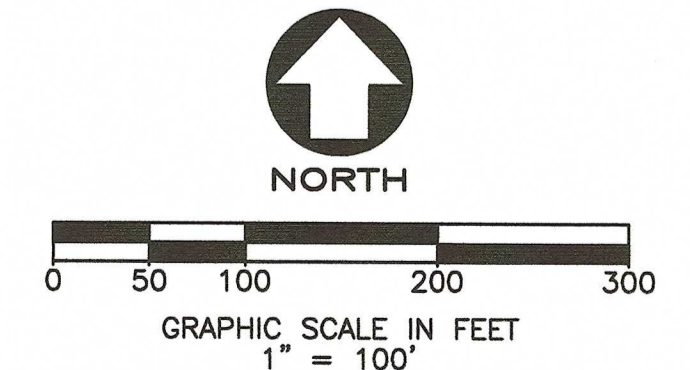

UNDERGROUND UTILITIES
CONTACT TWO WORKING DAYS
BEFORE YOU DIG
OH0811.org
Before You Dig
1-800-362-2764
(When numbers must be called directly)

Feller Finch
& ASSOCIATES, INC.
Engineers • Surveyors
1663 Woodlands Drive, Maumee, Ohio 43537
Phone: (419) 893-3680
Fax: (419) 893-2982
www.fellerfinch.com

REVISION	DATE

BOUNDARY SURVEY / PARCEL SPLIT
A PARCEL OF LAND BEING PART OF THE NORTHWEST QUARTER (1/4) OF THE SECTION 23, TOWN 4 NORTH, RANGE 4 EAST IN THE CITY OF DEFIANCE, DEFIANCE COUNTY, OHIO

STATE OF OHIO
DONALD EDWARD THORNTON
7827
REGISTERED PROFESSIONAL SURVEYOR

SIGNED: [Signature]
DATE: 5-2-2023
SCALE: 1" = 100'
DATE: 5-2-2023
DRAWN BY: KSG
DESIGN: DET CHECK: DET
PROJECT: 10S09885
DRAWING: 10-09885FB00A1
SHEET 1 OF 1