

PT W 1/2 SEC 4 SEC 21 & PT W 1/2 SEC 4 SEC 28
 T-4N R-4E NOBLE TWP DEFIANCE COUNTY, O

Exp: Dr. C. Diaz

W. line SE 4

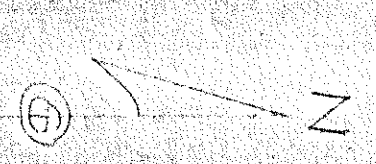

SCALE 1"=100'

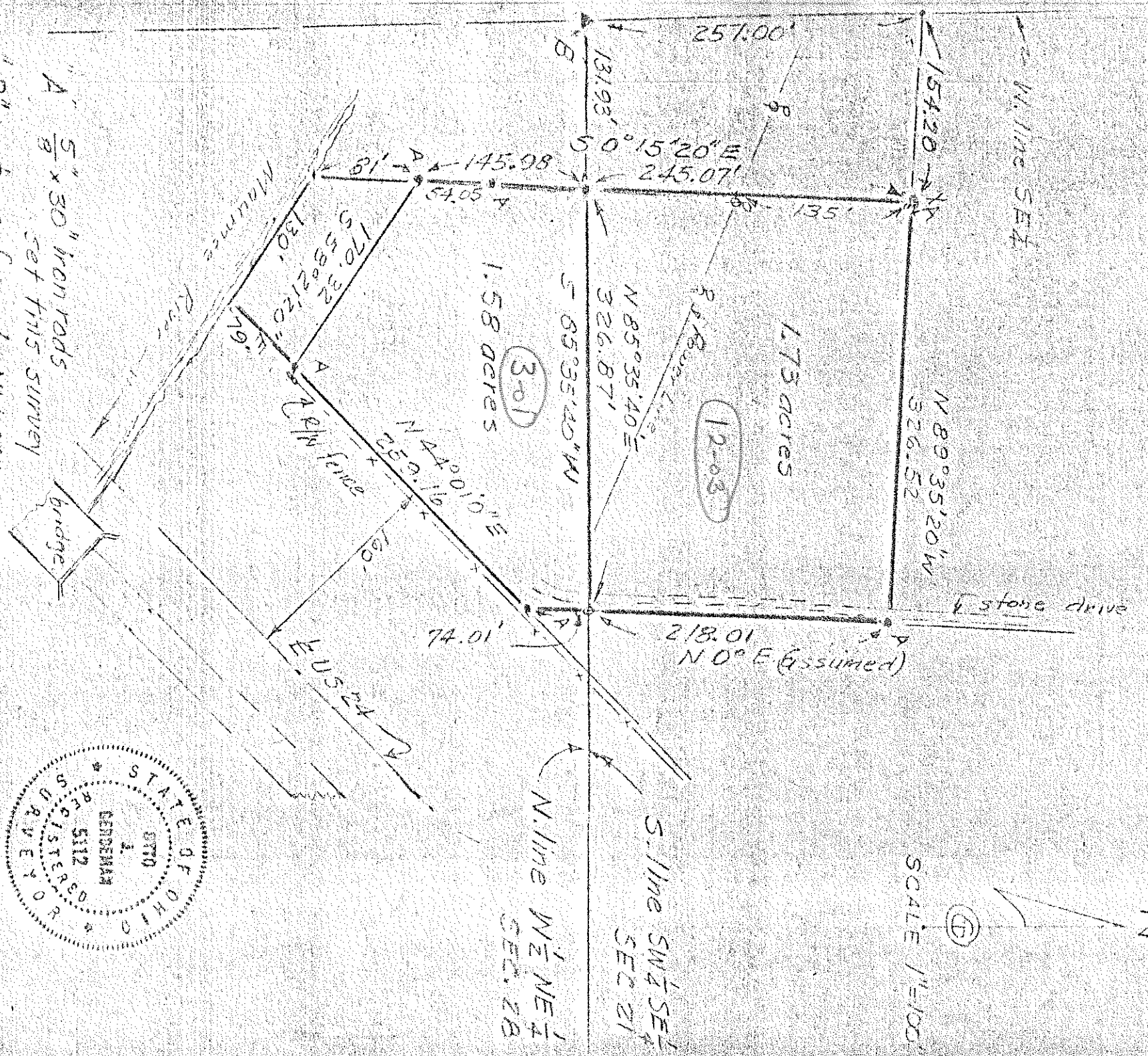

A 5" x 30" iron rods
 set this survey
 B stone found NW corner
 W 1/2 NE 1/4 SEC. 28
 Date of survey: Sept. 1977

I hereby certify that this
 is a true plat of a survey
 made by me and that the
 monuments have been set
 as shown.

Otto J. Gerdeman
 Surveyor

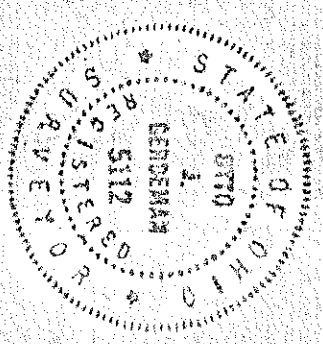

06-28-03