

SURVEY OF THE NORTHEAST QUARTER (1/4) OF THE SOUTHEAST QUARTER (1/4) OF SECTION 2, T 4 N, R 5 E, RICHLAND TOWNSHIP, DEFIANCE COUNTY, OHIO.

"Bearings used hereon are based on an assumed meridian and are for the express purpose of showing angular measurements."

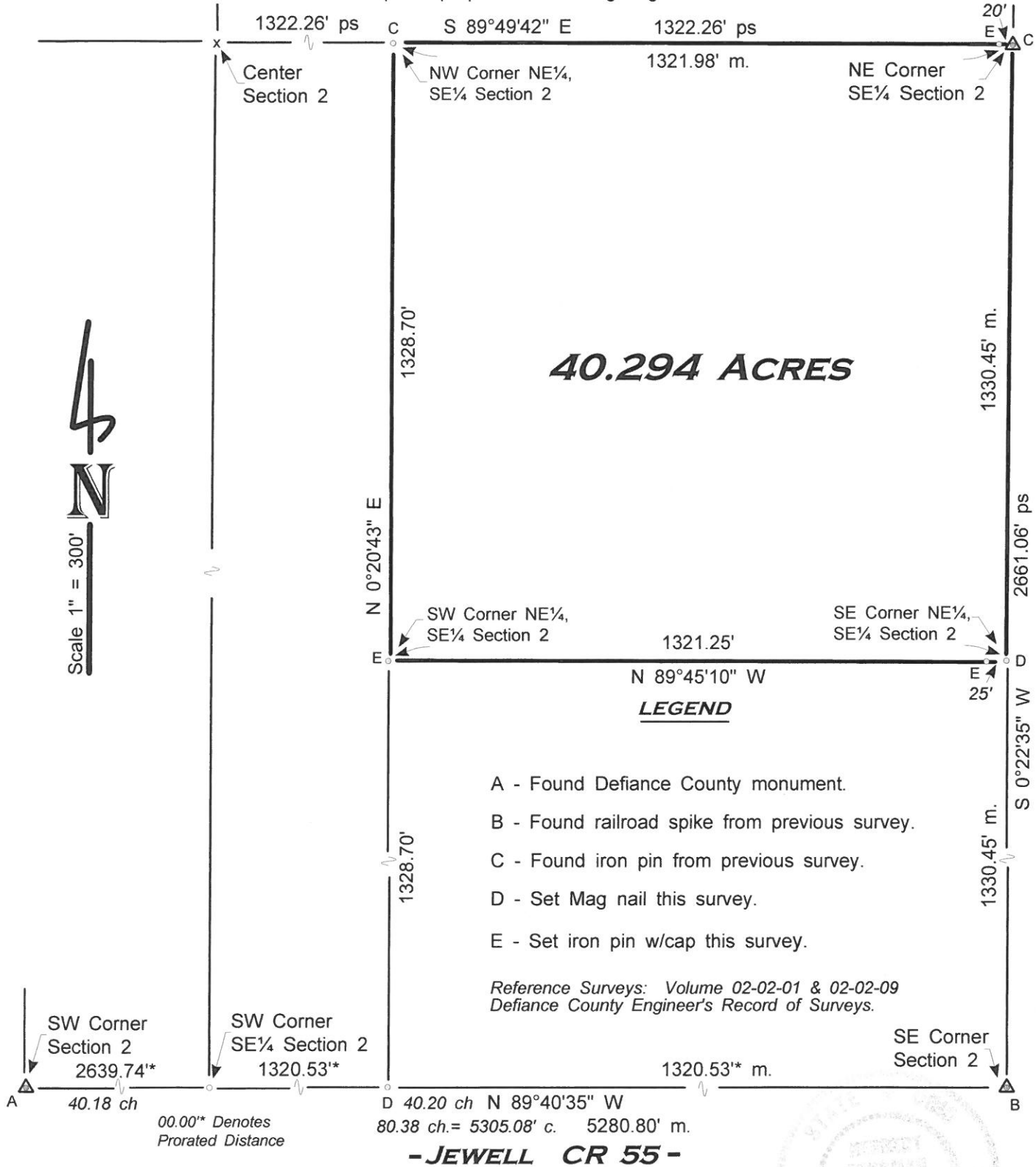

Scale 1" = 300'

- EGLER TR 191 -

JULY 2016 I HEREBY CERTIFY THIS SURVEY TO BE CORRECT TO THE BEST OF MY KNOWLEDGE.

Herbert Behrman
HERBERT BEHRMAN, REG. SURVEYOR No. 5778
300 SOUTH FIRST STREET, HAMLER, OHIO 43524



02-02-13