

Plat of Survey

Being a part of the West half (1/2) of the Southeast quarter (1/4) of the Southeast quarter (1/4) of Section 4, Township 4 North, Range 3 East, Richland Township, Defiance County, Ohio.

For... Otto C. Meyer Estate

Vol. 192 Pg. 553

Legend

- A- Monument box found.
- B- Capped iron pin found.
- C- Mag nail set.
- D- iron post found cut off at ground level set in concrete.
- E- 5/8" capped iron pin set, found angle iron post 2.3'± south of pin.
- F- 5/8" capped iron pin set, found 6" concrete post 1.8'± south of pin.

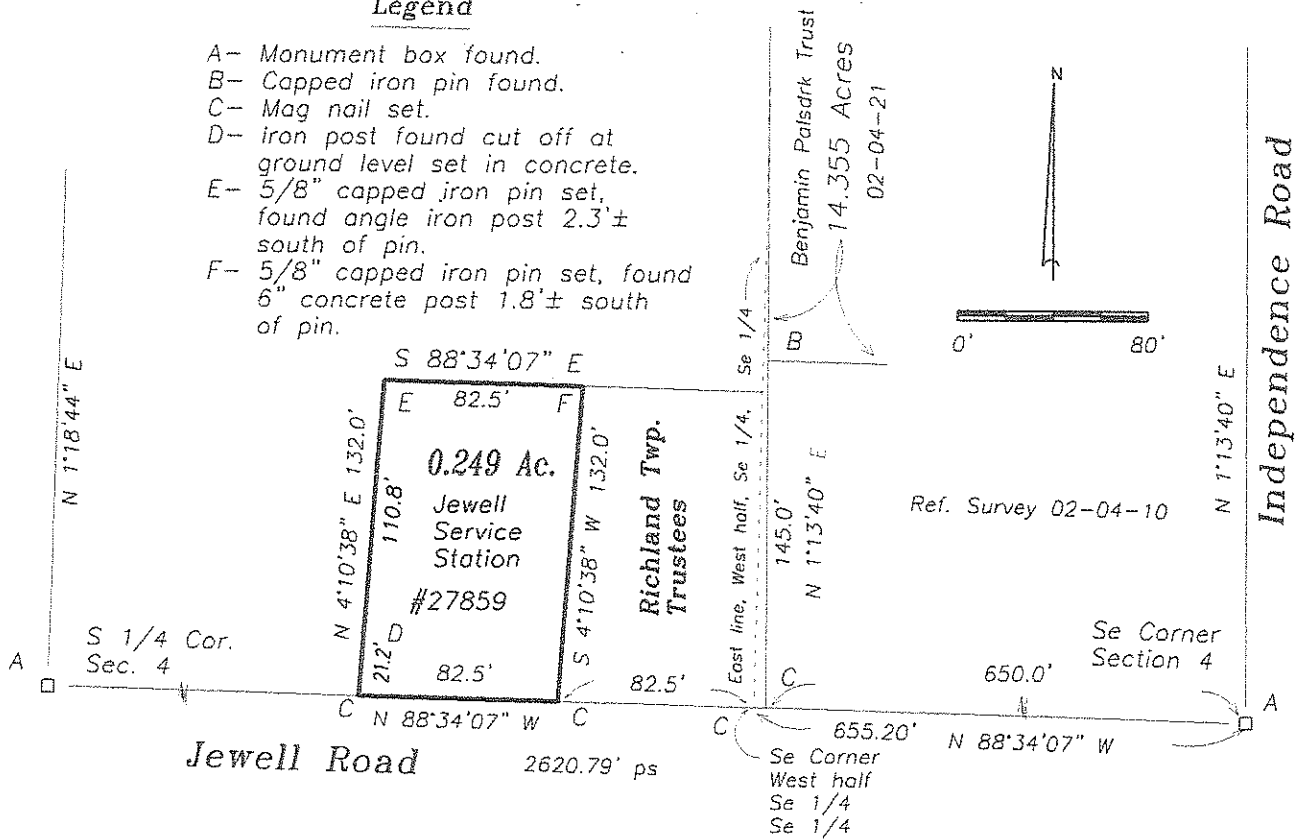

I hereby certify that I did perform this survey and that it is correct to the best of my knowledge and belief.

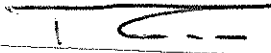
 10-11-16
 Thomas J. Henry
 Registered Surveyor No. 6787

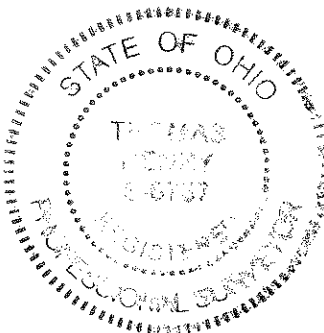

02-04-25