

# Plat of Survey

Being a part of the Southeast quarter (1/4) of Section 4, Township 4 North,  
Range 3 East, Richland Township, Defiance County, Ohio.

For... Richland Township Trustees

## Legend

- A- Monument box found.
- B- Capped iron pin found.
- C- Mag nail set.
- D- Iron post found cut off at ground level set in concrete.
- E- 5/8" capped iron pin set, found angle iron post 2.3'± south of pin.
- F- 5/8" capped iron pin set, found 6" concrete post 1.8'± south of pin.
- G- 5/8" capped iron S 88°34'07" E pin set.

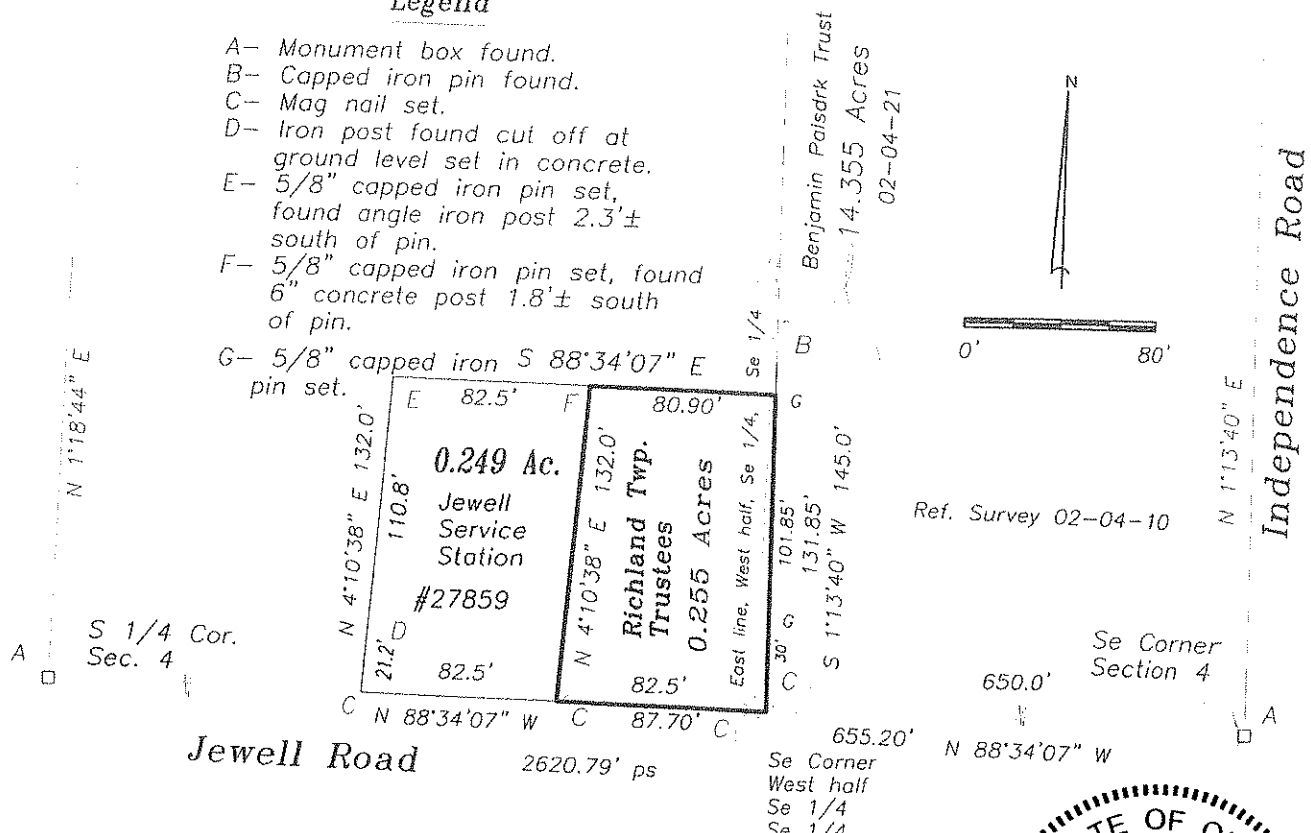

I hereby certify that I did perform this survey and that it is correct to the best of my knowledge and belief.

Thomas J. Henry  
Registered Surveyor No. 6787

