

Plat of Survey

Being known as the West half (1/2) of the Northwest quarter (1/4) of the Northeast quarter (1/4) of Section 4, Township 4 North, Range 5 East, Richland Township, Defiance County, Ohio.

For... Leo Steffel

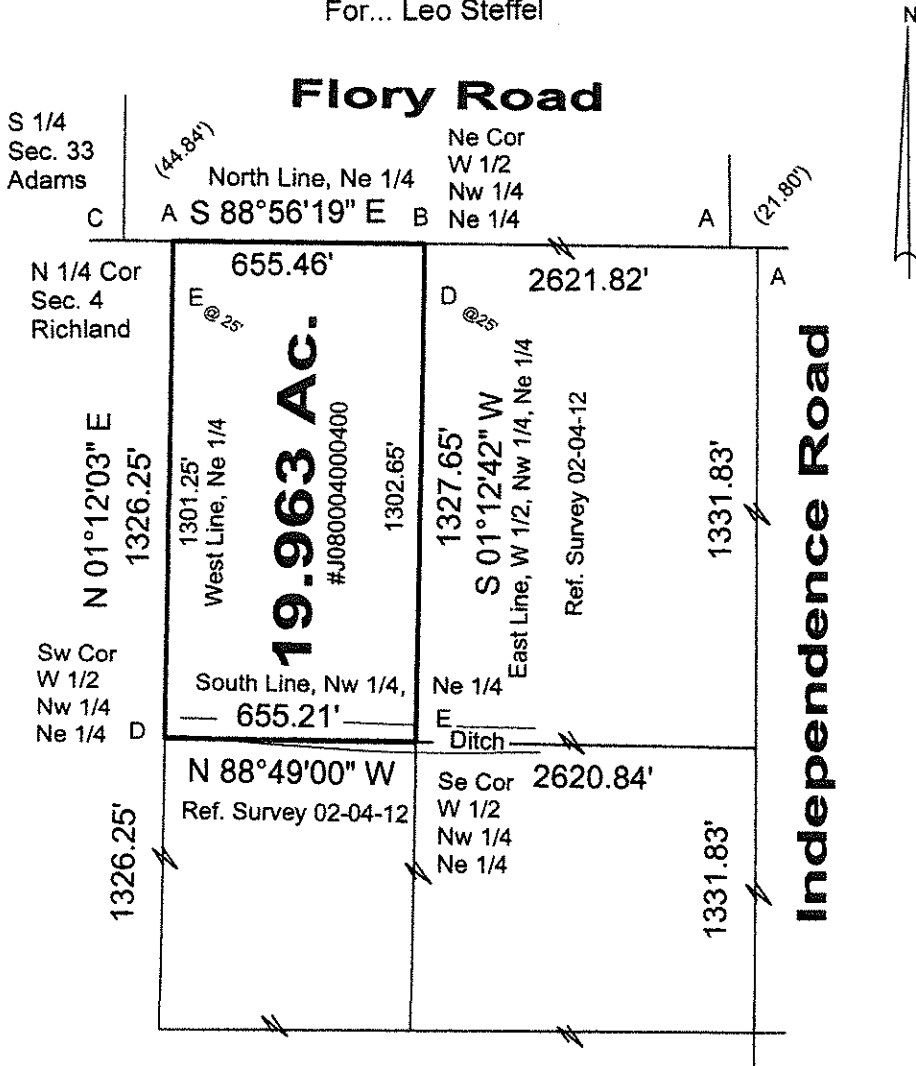

- A- Capped iron pipe found.
- B- Mag nail set.
- C- Railroad spike set.
- D- 5/8" iron pin found.
- E- 5/8" capped iron pin set.

0' 500'

I hereby declare that I did perform this survey and that it is correct to the best of my knowledge and belief.

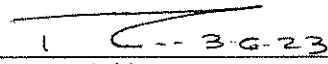
 Thomas J. Henry
 Registered Surveyor No. 6787

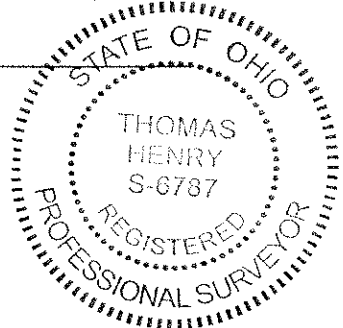

02-04-27