

Plat of Survey

Being a part of the Southwest quarter (1/4) of Section 5, Township 4 North,
Range 5 East, Richland Township, Defiance County, Ohio.

For... Jerry E. Liska Trust

OR 392 Pg. 858

Domersville Rd.

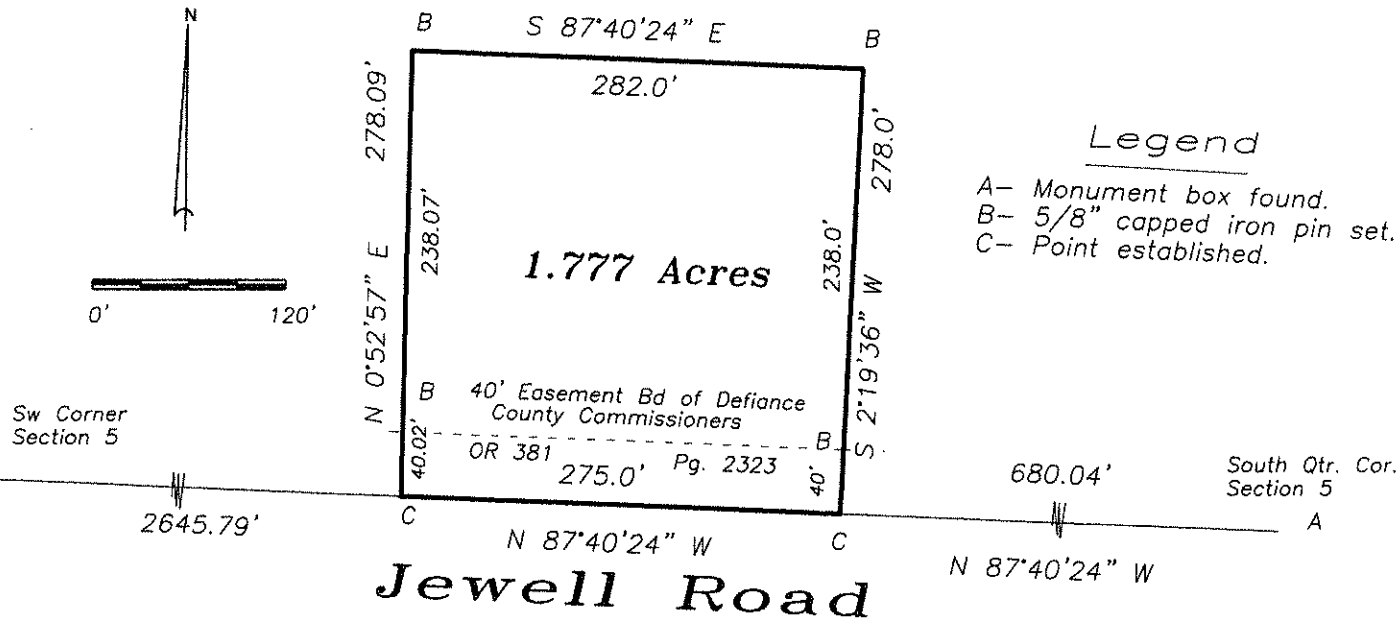

I hereby certify that I did perform this survey and that it is correct to the best of my knowledge and belief.

Thomas J. Henry
10-5-17
Thomas J. Henry
Registered Surveyor No. 6787

