

Plat of Survey

Being a part of the West half (1/2) of the Southwest quarter (1/4) of Section 5, Township 4 North, Range 5 East, Richland Township, Defiance County, Ohio.

Seller... Catherine A. King, et al OR 419 pg. 2089
 Buyer... Liska Farms OR 413 Pg. 2479

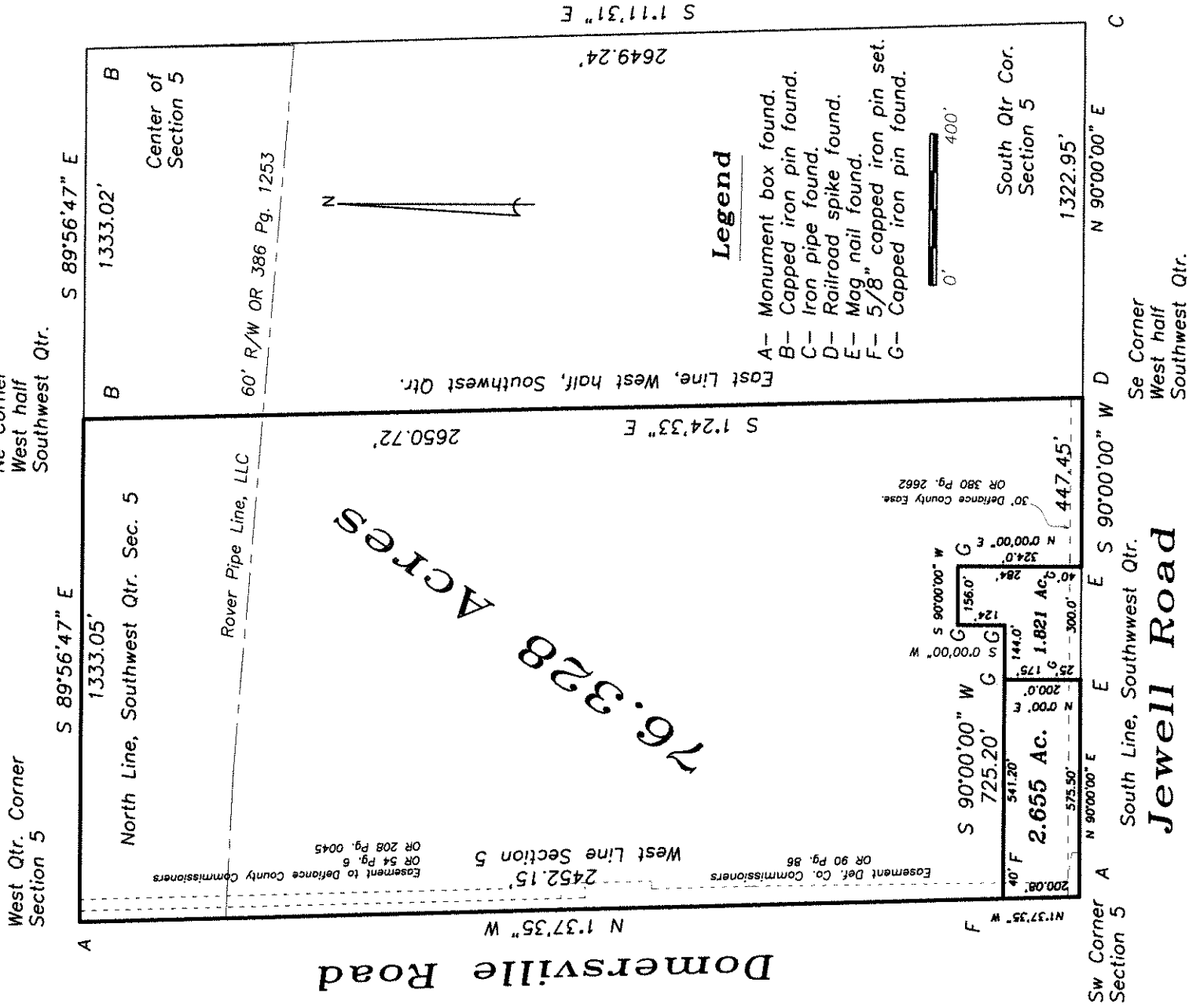

I hereby declare that I did perform this survey and that it is correct to the best of my knowledge and belief.

Thomas J. Henry 10-22-19

Thomas J. Henry
 Registered Surveyor No. 6787

