

NOTE: SURVEY BEARINGS BASED ON OHIO NORTH ZONE STATE PLANE COORDINATES OBTAINED FROM THE OHIO DOT VRS NETWORK

\*NOTE: THIS IS THE COMPLETION OF AN UNFINISHED SURVEY BY OTHERS.

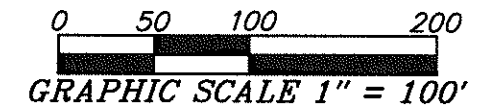
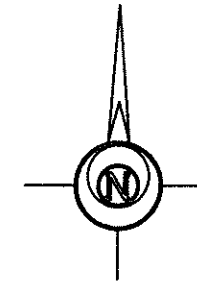

**LEGEND**

- ⊙ 5/8 INCH REBAR WITH ID CAP FOUND
- MAG-FD MAG NAIL FOUND
- POB POINT OF BEGINNING
- POC POINT OF COMMENCEMENT

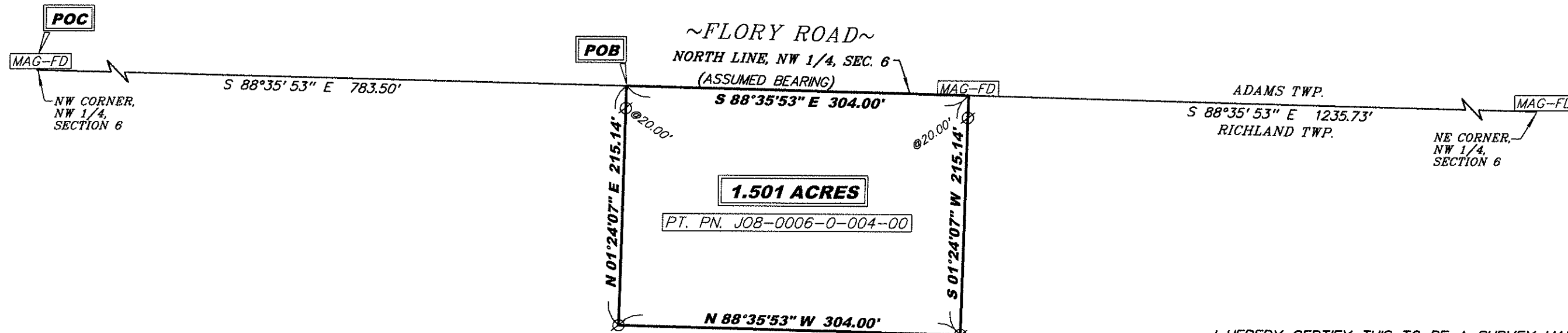

I HEREBY CERTIFY THIS TO BE A SURVEY MADE UNDER MY SUPERVISION AND THAT THE MONUMENTS ARE FOUND AND/OR SET AS INDICATED.

5-17-18  
Date

Gregory A. Bockrath, P.S.  
Registered Surveyor No. 8306.  
115 S. Fair Avenue, Suite A  
Ottawa, Ohio 45875  
419-523-5789

WILLIAM E. STEINGASS  
OR VOL 389 - PG 1819  
128.58 ACRES (RECORDED)  
PARCEL NO. JOB-0006-0-004-00



THIS SURVEY WAS PERFORMED WITHOUT THE BENEFIT OF A TITLE EXAMINATION. BEYOND THE DEED DOCUMENTS CITED ON THE SURVEY DRAWING THERE MAY BE RECORDED OR UNRECORDED EASEMENTS AND/OR ENCUMBRANCES BENEFITING OR ENCUMBERING THE SURVEYED PROPERTY WHICH ARE NOT SHOWN ON THIS DRAWING.

SURVEY PLAT FOR: BECKY BOCKELMAN	
PART OF THE NORTHWEST FRACTIONAL 1/4 OF SECTION 6, T4N - R5E, RICHLAND TOWNSHIP, DEFIANCE COUNTY, OHIO	
BOCKRATH & ASSOCIATES ENGINEERING and SURVEYING, LLC 115 S. FAIR AVENUE SUITE A - OTTAWA, OH 45875 PHONE: 419-523-5789 - FAX: 419-523-5799	1 / 1