

# Plat of Survey

Being a part of the South half (1/2) of the Northeast fractional quarter (1/4) of Section 6, Township 4 North, Range 5 East, Richland Township, Defiance County, Ohio.

For... Phillip L Hornish & Denise M. Hornish

OR 360 Pg. 2374

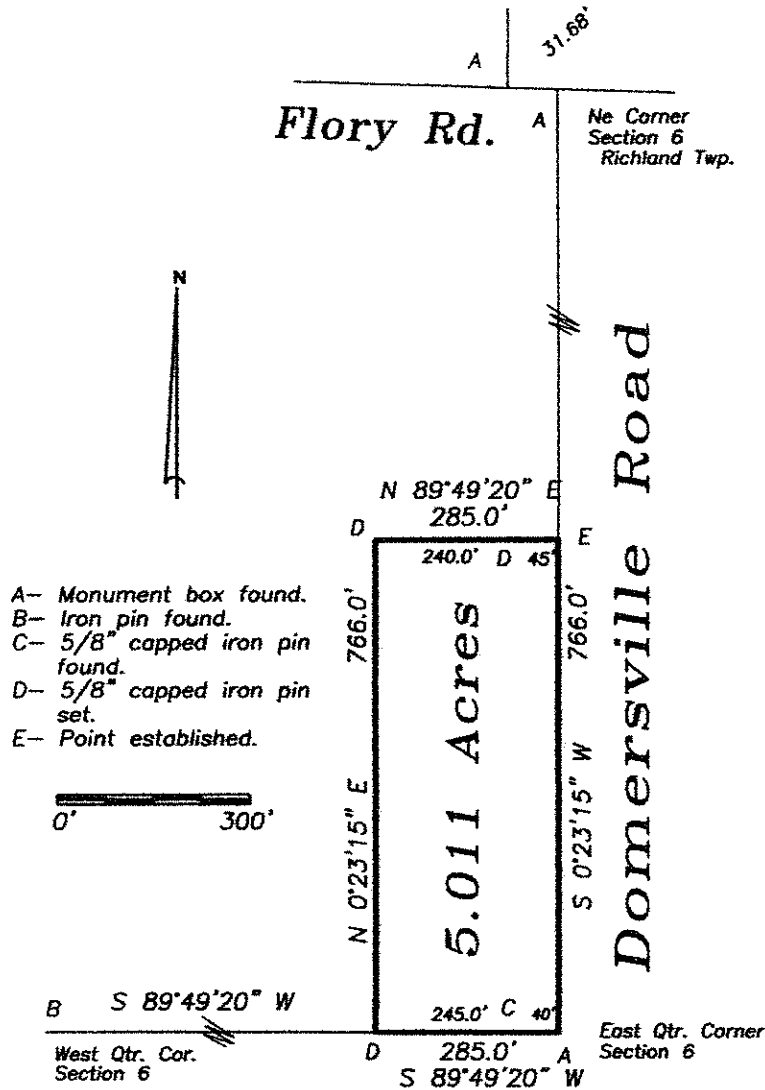

I hereby declare that I did perform this survey and that it is correct to the best of my knowledge and belief.

Thomas J. Henry 5-5-22  
 Registered Surveyor No. 6787

