

# Plat of Survey

Being a part of the Southeast quarter (1/4) of Section 7, Township 4 North, Range 5 East, Richland Township, Defiance County, Ohio.

For... EJC Acres, LLC OR 448 Pg. 3400

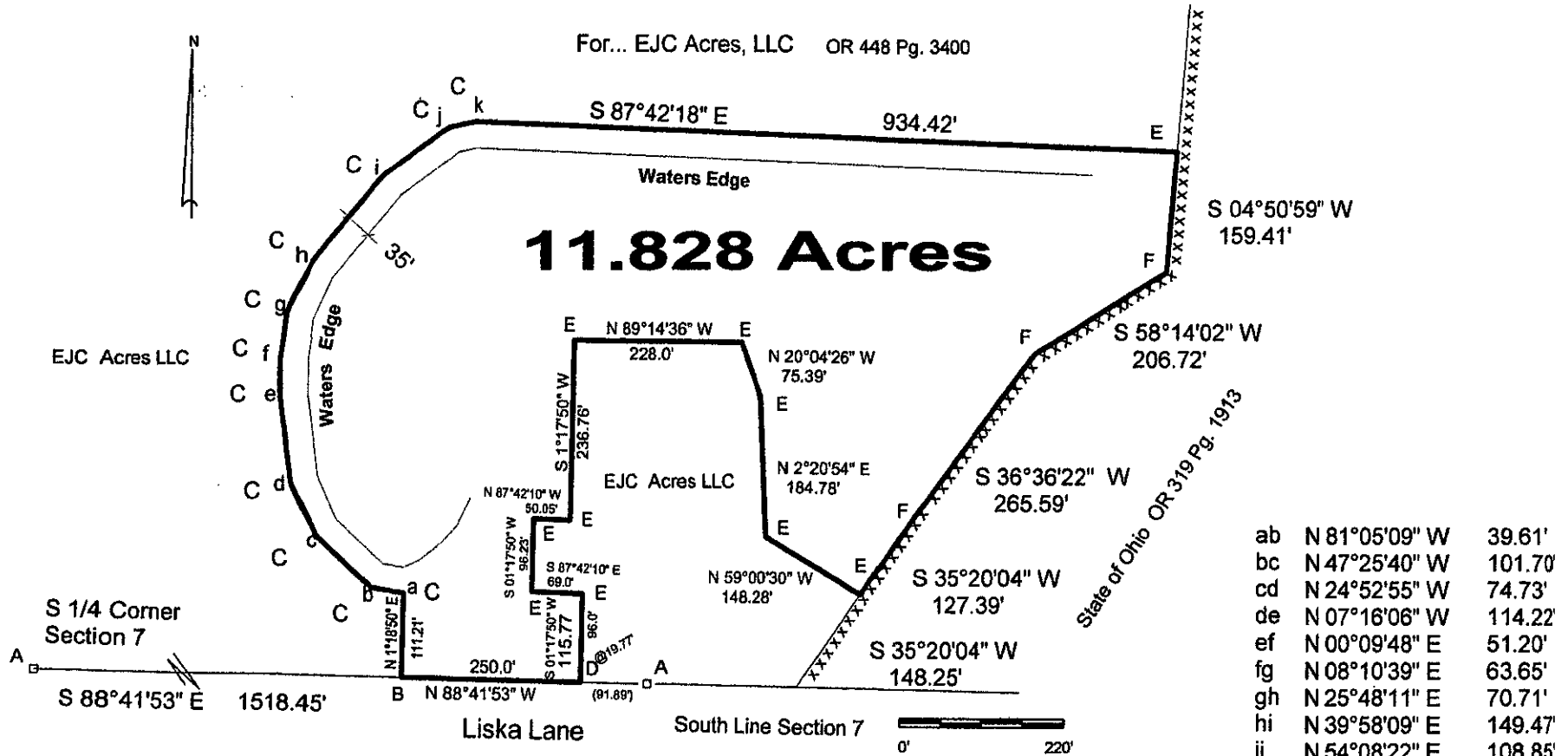

ab	N 81°05'09\" W	39.61'
bc	N 47°25'40\" W	101.70'
cd	N 24°52'55\" W	74.73'
de	N 07°16'06\" W	114.22'
ef	N 00°09'48\" E	51.20'
fg	N 08°10'39\" E	63.65'
gh	N 25°48'11\" E	70.71'
hi	N 39°58'09\" E	149.47'
ij	N 54°08'22\" E	108.85'
jk	N 77°39'16\" E	36.16'

I hereby declare that I did perform this survey and that it is correct to the best of my knowledge and belief.

Thomas J. Henry  
 Registered Surveyor No. 6787

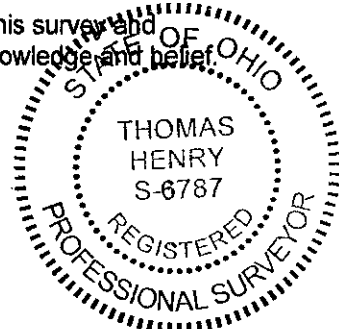

- A- Monument box found.
- B- Railroad spike set.
- C- Point established.
- D- 5/8" iron pin found.
- E- 5/8" capped iron pin set.
- F- State Highway monument found.

02-07-16