

Plat of Survey

Being a part of the Southeast quarter (1/4) of Section 7, Township 4 North, Range 5 East, Richland Township, Defiance County, Ohio.

For... EJC Acres, LLC

Casey Liska
11.828 Acres

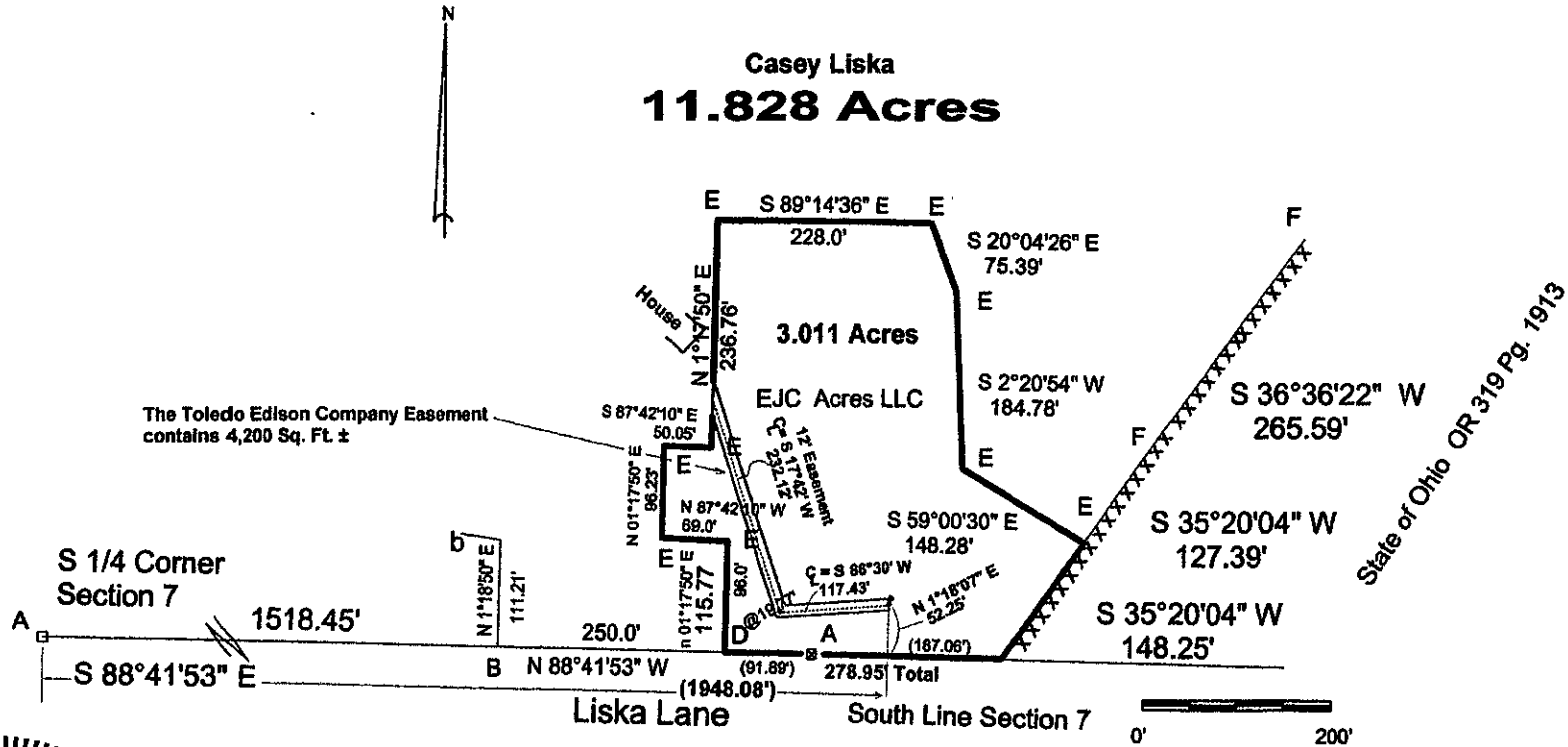

I hereby declare that I did perform this survey and that it is correct to the best of my knowledge and belief.

Thomas J. Henry
 8-8-23
 Thomas J. Henry
 Registered Surveyor No. 6787

- A- Monument box found.
- B- Railroad spike set.
- C- Point established.
- D- 5/8" iron pin found.
- E- 5/8" capped iron pin set.
- F- State Highway monument found.