

# Plat of Survey

Being a part of the West half (1/2) of the Southwest quarter (1/4) of Section 9, Township 4 North, Range 5 East, Richland Township, Defiance County, Ohio. For... Judith Philipp, James O. Mirise & Patty Ann Michaelis

OR 1592-1595

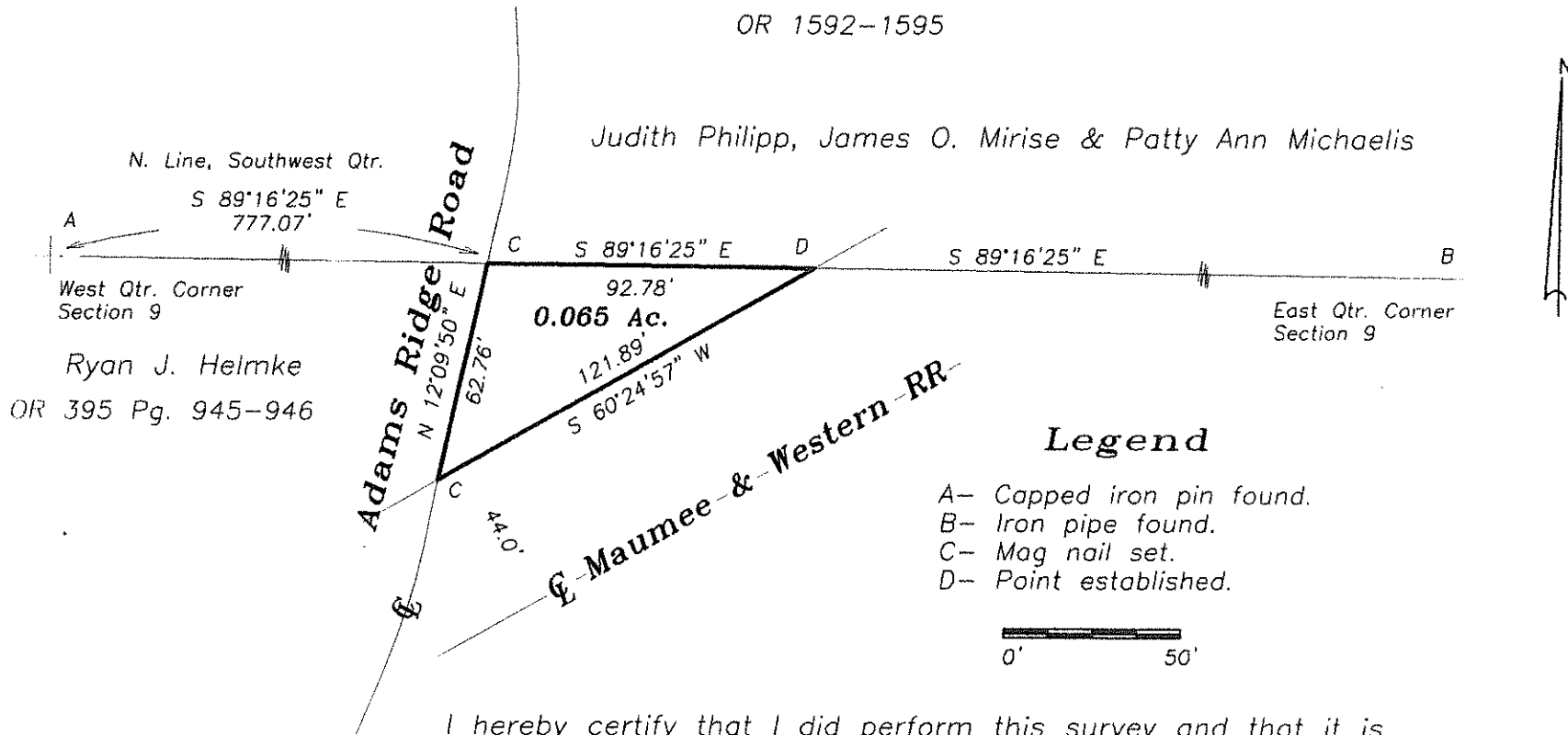

Ryan J. Helmke  
OR 395 Pg. 945-946

## Legend

- A- Capped iron pin found.
- B- Iron pipe found.
- C- Mag nail set.
- D- Point established.

I hereby certify that I did perform this survey and that it is correct to the best of my knowledge and belief.

Thomas J. Henry 1-12-17

Thomas J. Henry  
Registered Surveyor No. 6787

