

# Plat of Survey

Being a part of the West half (1/2) of the Northeast quarter (1/4) of Section 9, Township 4 North, Range 5 East, Richland Township, Defiance County, Ohio.

For... David Oberhaus & Thomas Oberhaus

Vol. 288 Pg. 325

**Jewell Road**

Ne Corner  
West half  
Northeast Qtr.  
B

Ne Corner  
Section 9

N 1/4 Corner  
Section 9

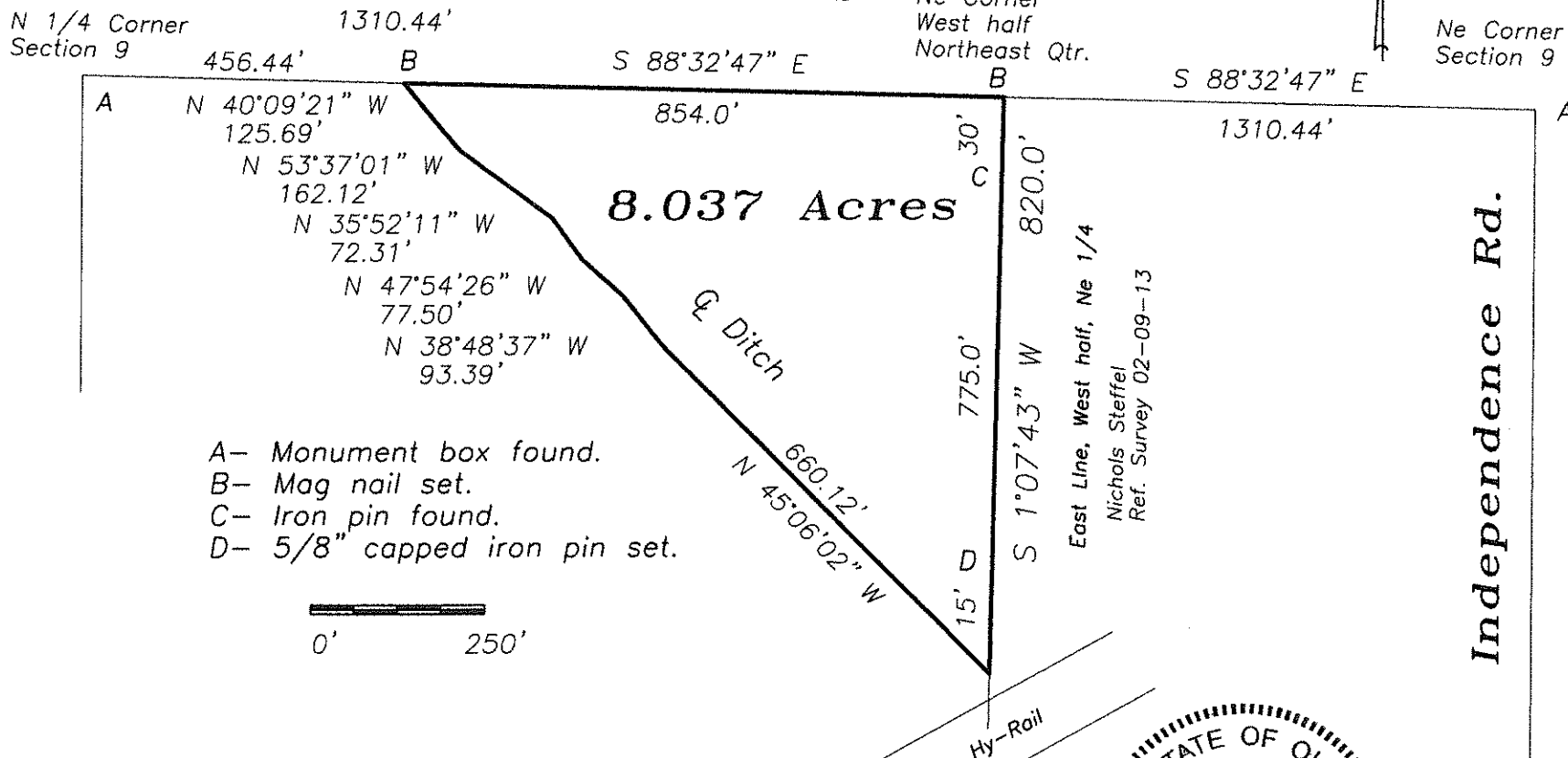

- A- Monument box found.
- B- Mag nail set.
- C- Iron pin found.
- D- 5/8" capped iron pin set.



I hereby declare that I did perform this survey and that it is correct to the best of my knowledge and belief.

Thomas J. Henry  
1-17-20

Thomas J. Henry  
Registered Surveyor No. 6787

