Plat of Survey

Being a part of the West half (1/2) of the Northeast quarter (1/4) of Section 9, Township 4 North, Range 5 East, Richland Township, Defiance County, Ohio.

For... David Oberhaus & Thomas Oberhaus

Vol. 288 Pg. 325

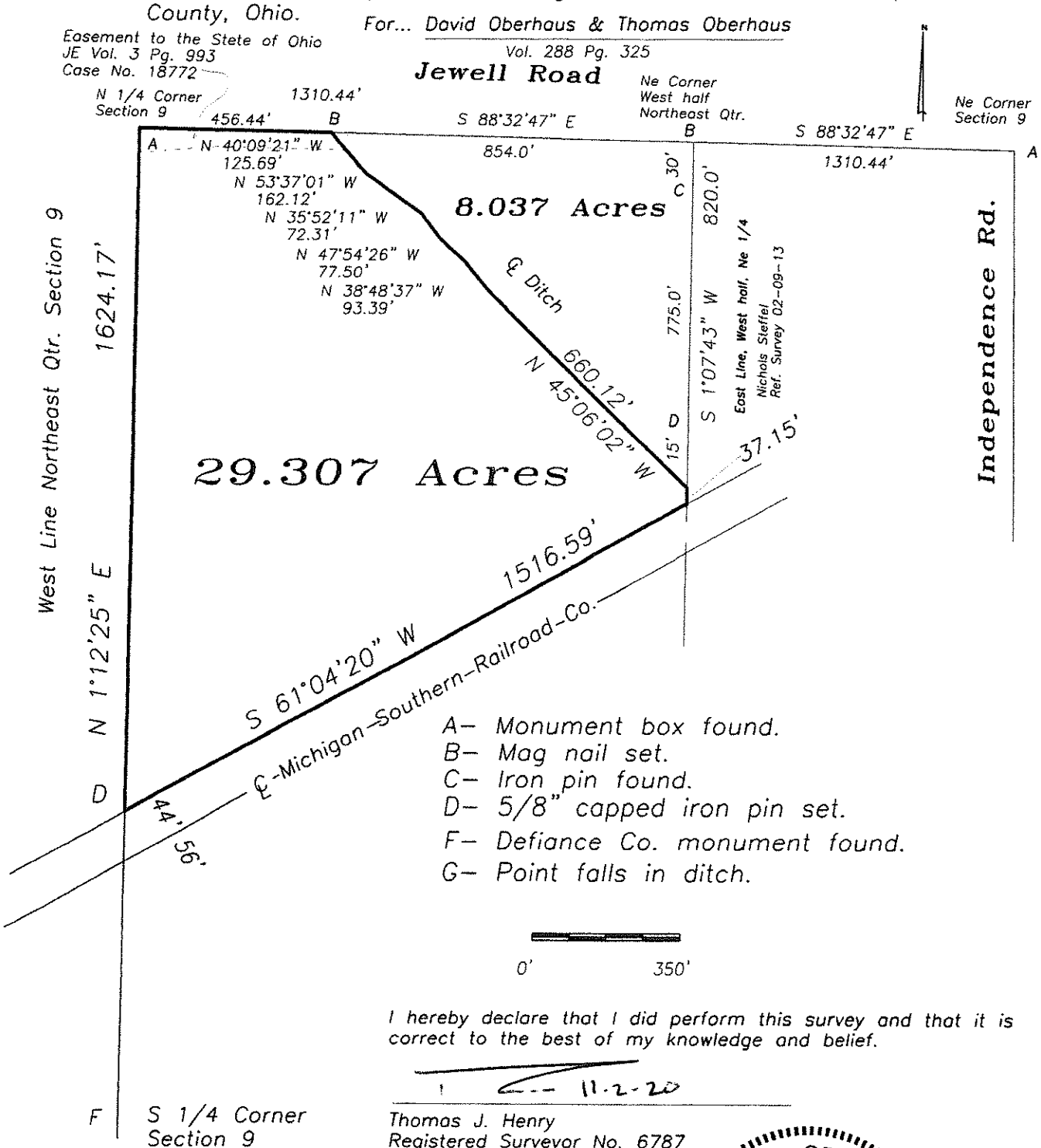

A– Monument box found.
B– Mag nail set.
C– Iron pin found.
D– 5/8" capped iron pin set.
F– Defiance Co. monument found.
G– Point falls in ditch.

0' 350'

I hereby declare that I did perform this survey and that it is correct to the best of my knowledge and belief.

11-2-20

Thomas J. Henry
Registered Surveyor No. 6787

STATE OF OHIO
THOMAS
HENRY
S-6787
REGISTERED
PROFESSIONAL SURVEYOR

02-09-32