

Plat of Survey

Being a part of the Southwest quarter (1/4) of
 Section 13, Township 4 North, Range 5 East,
 Richland Township, Defiance County, Ohio.

For... Michael S. Brubaker

OR 347 Pg. 620

West Qtr. Corner
 Section 13

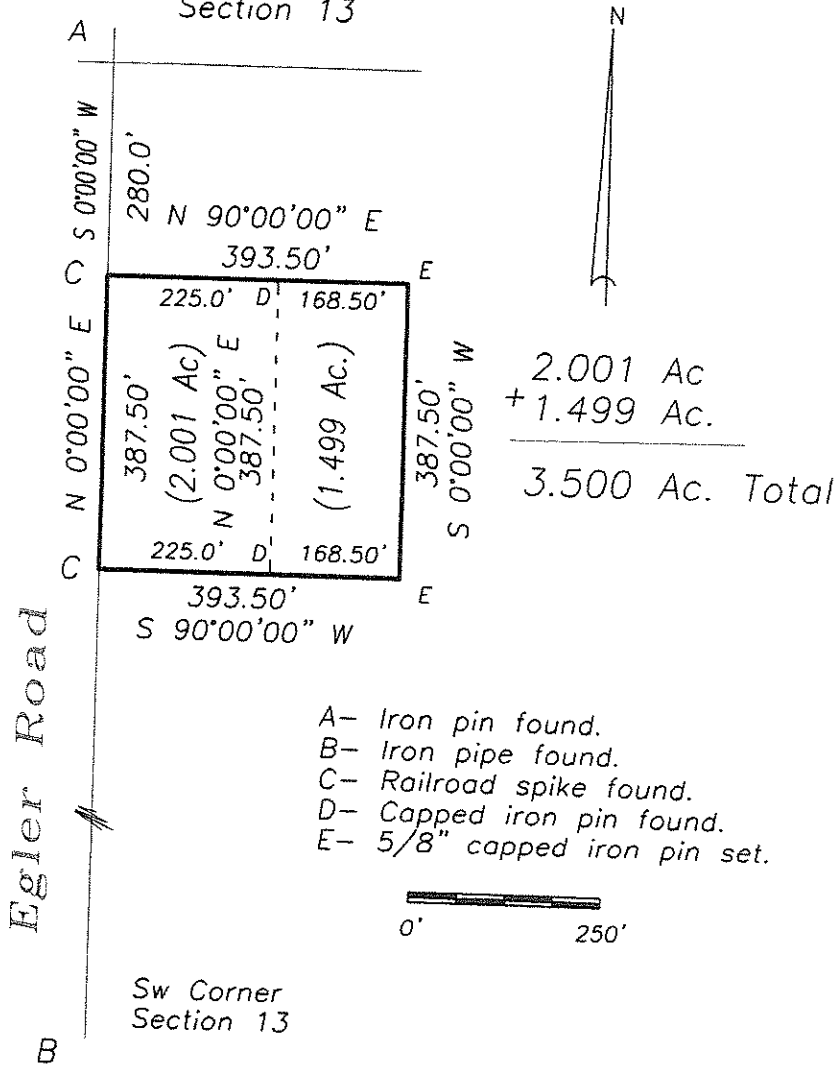

2.001 Ac
 + 1.499 Ac.

 3.500 Ac. Total

- A- Iron pin found.
- B- Iron pipe found.
- C- Railroad spike found.
- D- Capped iron pin found.
- E- 5/8" capped iron pin set.

I hereby declare that I did preform this survey
 and that it is corret to the best of my knowledge
 and belief.

Thomas J. Henry
 Registered Surveyor No. 6787

