

Plat of Survey

Being a part of the East half (1/2) of the Northwest quarter (1/4) of Section 15, Township 4 North, Range 5 East, Richland Township, Defiance County, Ohio.

For... Shawn & Mackenzie Hammon

Elliott Road

North Line, Northwest Qtr.

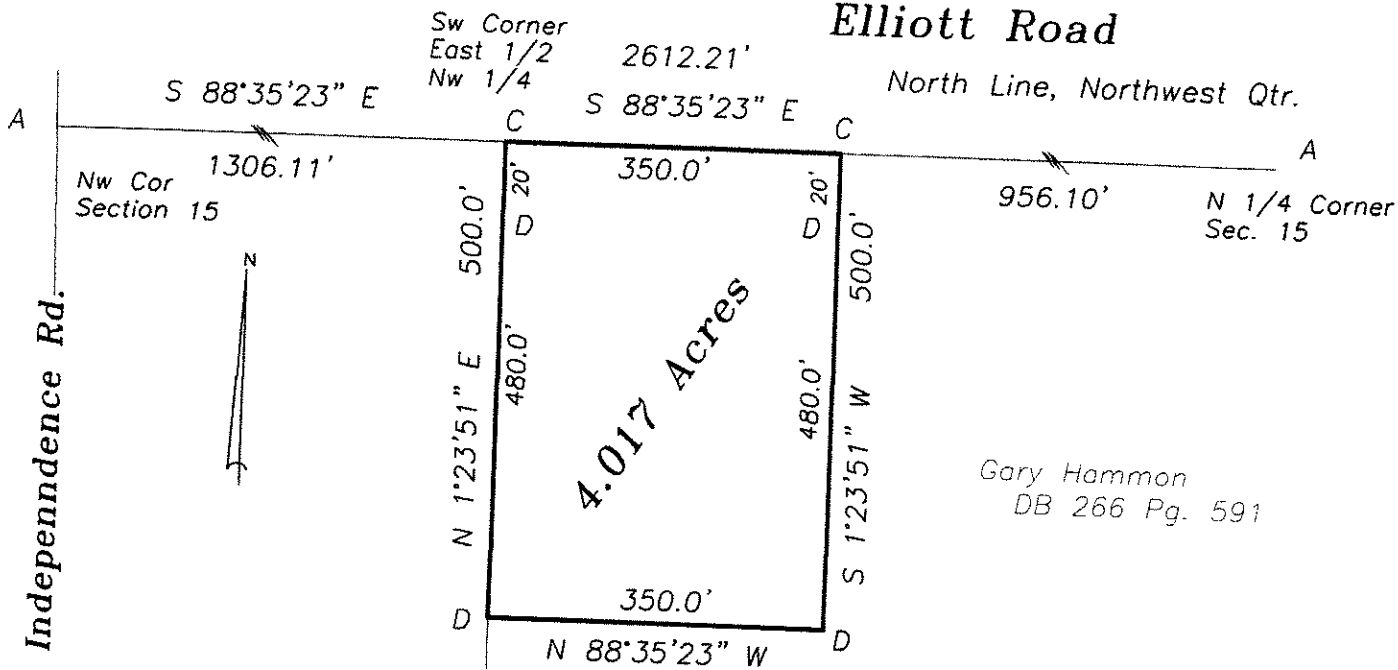

Gary Hammon
DB 266 Pg. 591

Legend

- A- Capped iron pipe found.
- B- Railroad spike found.
- C- Mag nail set.
- D- 5/8" capped iron pin set.



I hereby declare that I did perform this survey and that it is correct to the best of my knowledge and belief.

4-13-21

Thomas J. Henry
Registered Surveyor No. 6787

Sw Corner East 1/2 Nw 1/4

B **Leach Rd.**

