

Plat of Survey

Being a part of the Northeast quarter (1/4) of Section 15, Township 4 North,
Range 5 East, Richland Township, Defiance County, Ohio.

For... Shawn & Mackenzie Hammon

OR 353 Pg. 1070

Elliott Road

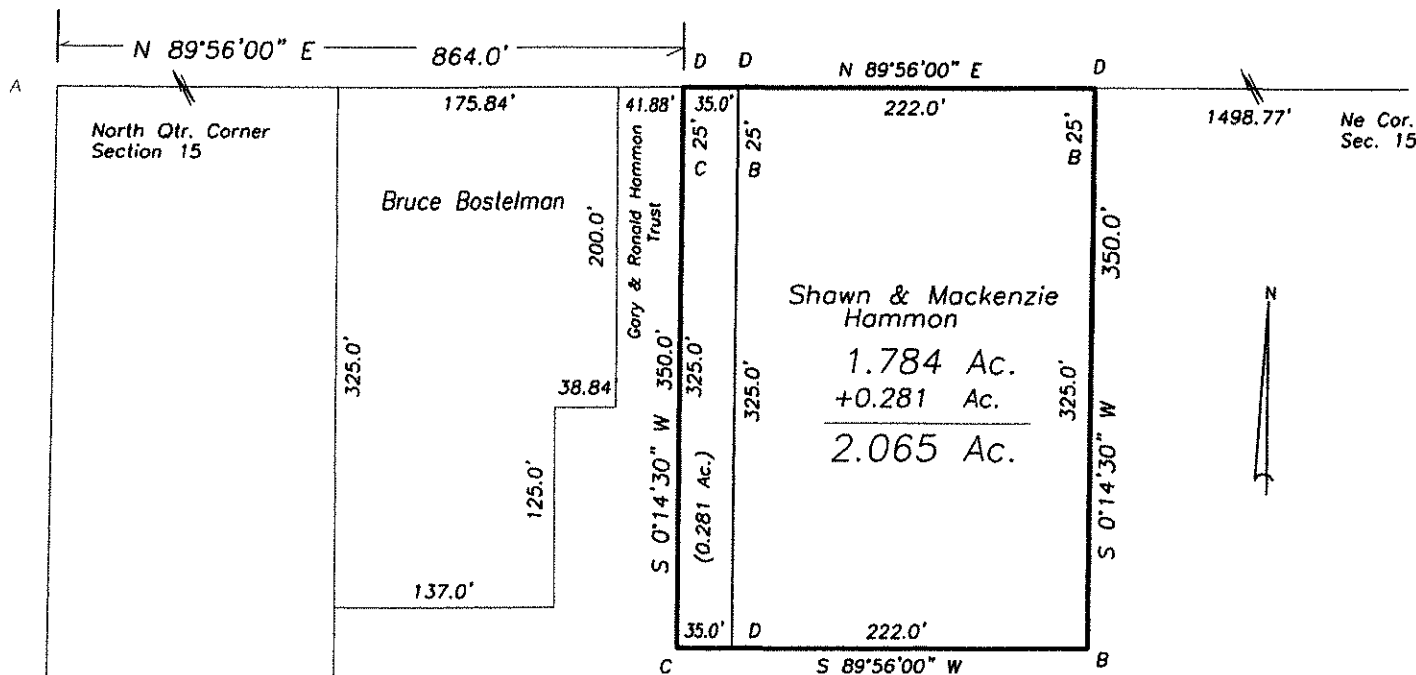

I hereby declare that I did perform this survey and that it is correct to the best of my knowledge and belief.

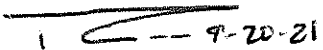
 Thomas J. Henry
 Registered Surveyor No. 6787

- A- Iron pin found.
- B- Capped iron pin found.
- C- 5/8" capped iron pin set.
- D- Point established.

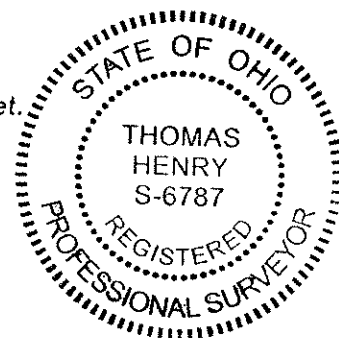

02-15-17