

Plat of Survey

Being a part of the Northeast quarter (1/4) of Section 16, Township 4 North, Range 5 East, Richland Township, Defiance County, Ohio.

For... Cody J. Helmke & Nicole D. Parrish

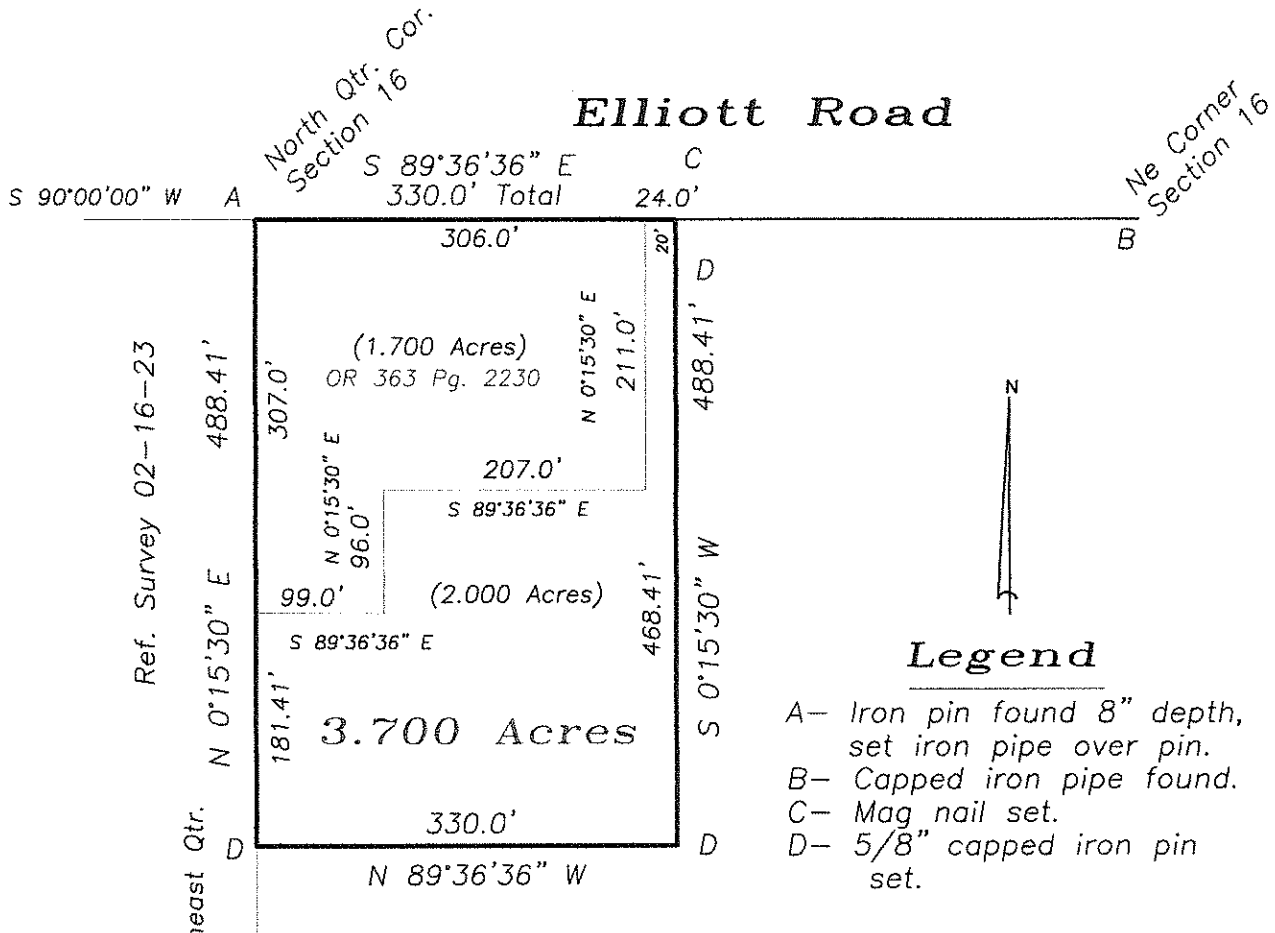

Legend

- A- Iron pin found 8" depth, set iron pipe over pin.
- B- Capped iron pipe found.
- C- Mag nail set.
- D- 5/8" capped iron pin set.



I hereby certify that I did perform this survey and that it is correct to the best of my knowledge and belief.

Thomas J. Henry 11-28-16
 Registered Surveyor No. 6787

