

Plat of Survey

Being a part of the Northwest quarter (1/4) of Section 16,
Township 4 North, Range 5 East, Richland Township, Defiance County, Ohio.

For: Jeffery Harris, et.al.
Deed Ref: OR 439, Pg. 1432

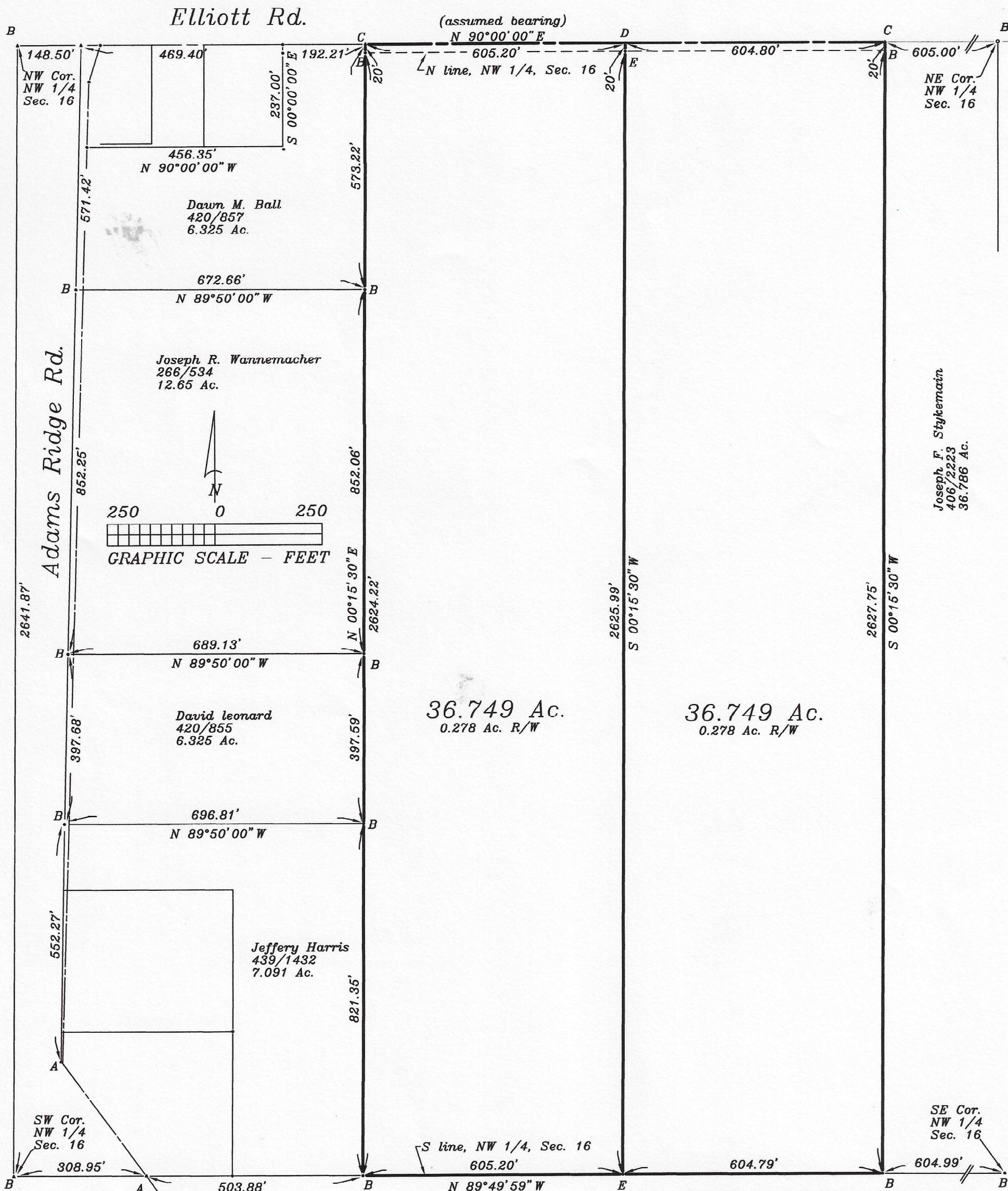

Cenrurial Farms, LLC
386/107
79.634 Ac.

I hereby certify this survey and notes to be correct to the best of my knowledge.

Douglas W. Eis
 Douglas W. Eis
 Registered Surveyor No. 7758
 16-883 St. Rt. 281
 Holgate, Ohio 43527
 (419) 762-5468
 surveyor@henry-net.com
 July 13, 2023
 Survey No. B3145-D-Ric-7-21-23

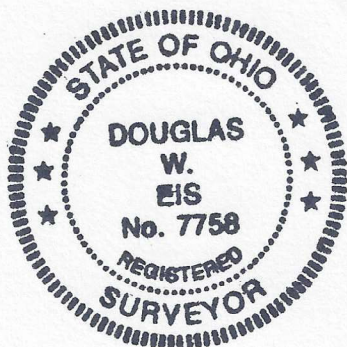

Legend

- A = Railroad spike found
- B = Iron pin found
- C = Mag nail found
- D = Mag nail set
- E = Iron pin & cap set

Survey Ref:

- 2-16-09
- 2-16-10
- 2-16-16
- 2-16-23