

# Plat of Survey

Being a part of the Northwest quarter (1/4) of Section 16,  
Township 4 North, Range 5 East, Richland Township, Defiance County, Ohio.

For: Jeffery Harris, et.al.  
Deed Ref: OR 439, Pg. 1432

Elliott Rd.

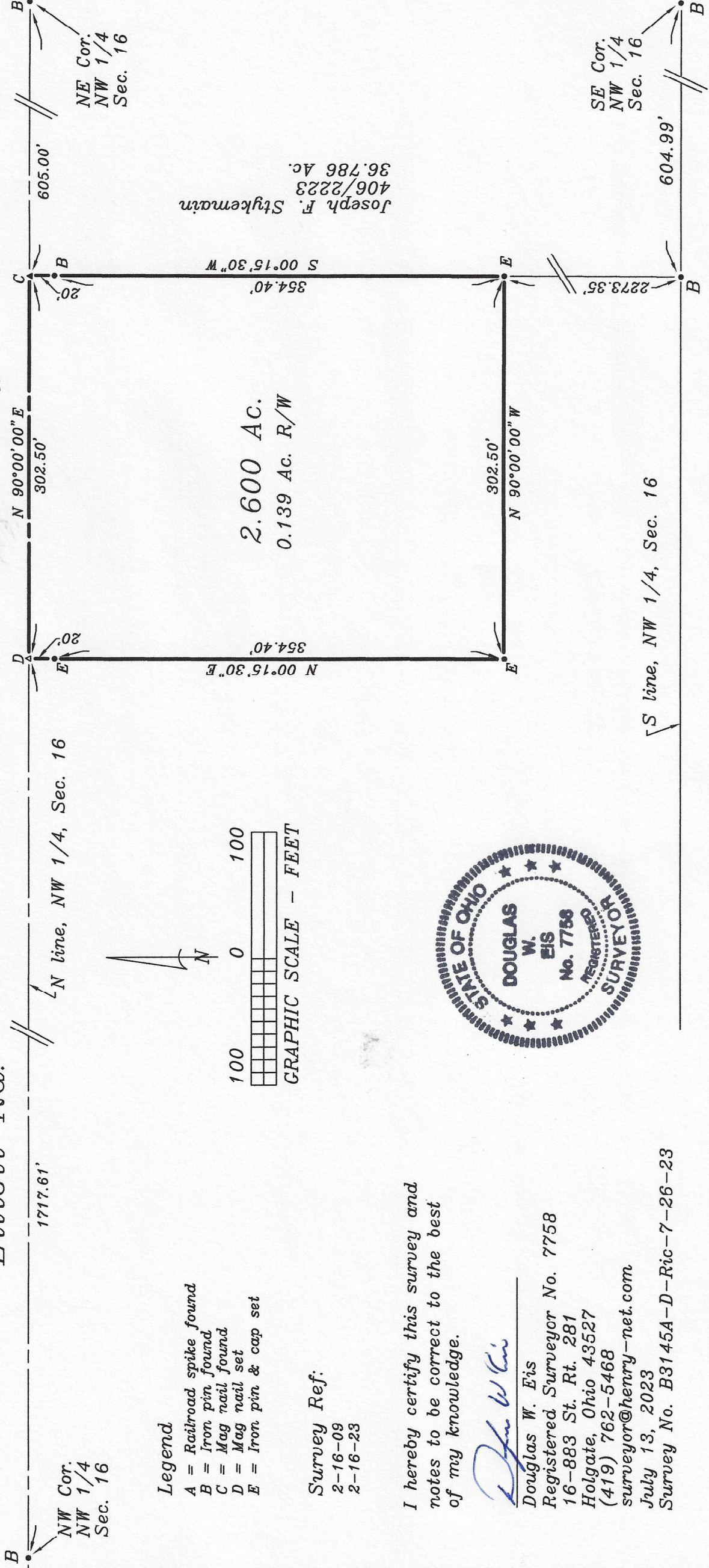

NW Cor.  
NW 1/4  
Sec. 16

### Legend

- A = Railroad spike found
- B = Iron pin found
- C = Mag nail found
- D = Mag nail set
- E = Iron pin & cap set

Survey Ref:  
2-16-08  
2-16-23

I hereby certify this survey and notes to be correct to the best of my knowledge.

*Douglas W. Eis*

Douglas W. Eis  
Registered Surveyor No. 7758  
16-883 St. Rt. 281  
Holgate, Ohio 43527  
(419) 762-5468  
surveyor@henry-net.com  
July 13, 2023  
Survey No. B3145A-D-Ric-7-26-23

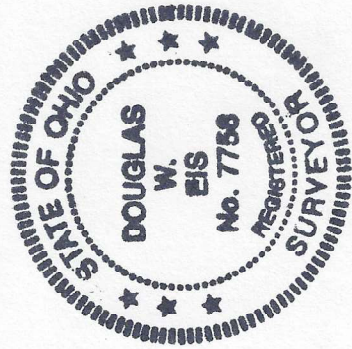

Joseph F. Stykeman  
406/2223  
36.786 Ac.

NE Cor.  
NW 1/4  
Sec. 16

SE Cor.  
NW 1/4  
Sec. 16

S line, NW 1/4, Sec. 16