

Plat of Survey

Being a part of the Southwest quarter (1/4) of Section 17, Township 4 North, Range 5 East, Richland Township, Defiance County, Ohio.

For... Nancy J. Hess, Karen E. Saneholtz & Sally A. Canfield

DB 267 Pg. 810

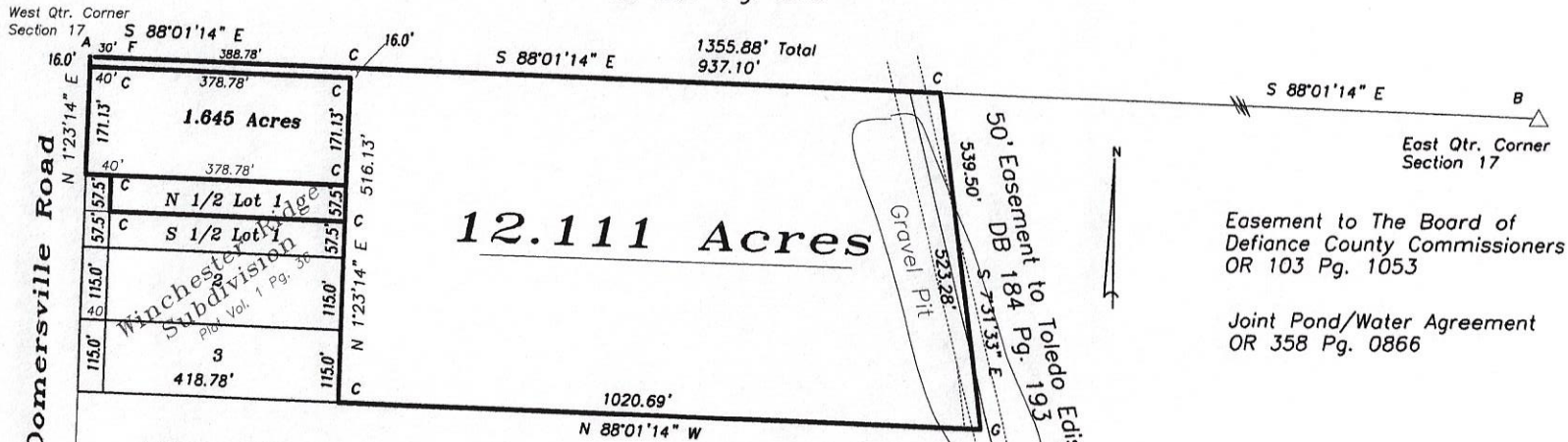

Easement to The Board of Defiance County Commissioners OR 103 Pg. 1053

Joint Pond/Water Agreement OR 358 Pg. 0866

I hereby declare that I did perform this survey and that it is correct to the best of my knowledge and belief.

 Thomas J. Henry
 Registered Surveyor No. 6787

- A- Monument box found.
- B- Stone found.
- C- 5/8" capped iron pin set.
- D- Iron pipe found (4'± west of corner).
- E- Capped iron pin found.
- F- Iron pin found.
- G- Bent iron pipe found in 1' foot of water.

